THE WEATHER

Rain or snow this afternoon and tonight; Wednesday fair and colder.

# THE LOWELL SUN

6 O'CLOCK

ESTABLISHED 1878 LOWELL, MASS. TUESDAY FEBRUARY 11 1913 PRICE ONE CENT

# RESERVES CALLED OUT IN BOSTON

# WARSHIPS RUSHED TO MEXICO

## RIOTING WHEN STRIKERS TRIED TO STOP OTHERS GOING TO WORK

### Women Engaged in Hand to Hand Encounters—Disturbance Occurred This Morning

BOSTON, Feb. 11.—Rioting followed an attempt of striking garment-workers and sympathizers to prevent others from going to work in a Washington street tailoring establishment this morning. Police reserves were called out. One man, Benjamin Wineberg, 29 years old, was badly injured and Catherine Sutroukuarkine, said to be a striker, was arrested.

Several hundred persons participated in the disturbance. It took place at an hour when the streets were filled with people on their way to their places of employment and a crowd of fully a thousand soon gathered. Women engaged in hand to hand encounters and it was with difficulty that the police were able to disperse them.

The employes of the firm were notified several days ago that they might expect trouble unless they joined the strike. There was a slight demonstration yesterday but when the rear doors of the building on Hawley street were thrown open today the street was densely thronged. Jostling and high words soon developed into blows. Wineberg was knocked down while three women were roughly handled. Jenny Foley, a stalwart garment-worker, defended herself vigorously against the attack of the crowd and succeeded in returning blow for blow until she was sent to the pavement by force of numbers. The arrival of police the next moment saved her from serious injury.

The police swept the street clear in a few minutes without using clubs and made but one arrest, although threatening to take others into custody. The crowd was scattered a block or more away and for several hours a strong force of police patrolled the vicinity.

## PATTEN FINED $4000

### He Pleaded Guilty to Restraint of Trade

NEW YORK, Feb. 11.—James A. Patten, the cotton and grain speculator, pleaded guilty in the federal court here today to six counts in an indictment charging him with restraint of trade.

Judge Mayer imposed a fine of $4000 which was paid immediately.

The three other members of the cotton bull pool indicted jointly with James A. Patten in connection with the "bull campaign" in the 1911-12 cotton crop will not plead not guilty to the federal indictment in New York, according to a statement given to the Associated Press today by W. P. Brown.

George W. Merrick, Patten's attorney issued a statement saying that his client entered his plea "without any consciousness of being guilty of any moral turpitude or of offending in the slightest degree against any law or proper rule of conduct.

"The contract charged in the sixth count of this indictment is one that has hitherto always been deemed commercially proper and lawful," said the lawyer. "Indeed this contract was not signed by him and he only knew of it as having been entered into by others and as one entirely proper to be made.

"This long litigation has been a source of great expense and care to my client and he is now, while unafraid, unwilling further to litigate and so he makes this plea for the purpose of concluding and finally disposing of a litigation that if continued would entail still greater expense, trouble and annoyance both to himself and the government.

"My client asks that he be deemed, if at all, technically guilty of an offense unintentionally and unknown to him to have been committed."

#### Gas Rates in Haverhill

BOSTON, Feb. 11.—The state gas and electric light commission is restrained from enforcing its order that the Haverhill Gas Light Co. reduce the price of gas from 85 cents to 80 cents per thousand feet by an order made by the United States court today. The court stated that it would issue an injunction within 10 days if the company would file stipulations agreeing to deposit with the clerk of the court all moneys collected in excess of that received at the 80 cent rate pending a final settlement of the matter.

## GOVERNMENT TROOPS CLOSING IN ON REBELS AND CLASH EXPECTED

### Battleships Virginia and Georgia Put Out for Mexico City---Rebel Leader Commands 30,000 Troops

MEXICO CITY, Mex., Feb. 11.—The opposing factions who are struggling for control of the government remained inactive today, but from the indications that are to be seen a clash may be expected in a few days.

There is a total of not less than 6000 federal soldiers in the city and the government announces that it expects further reinforcements.

Felix Diaz, the rebel leader, has about 30,000 men under his command. The advantage given him by the capture of the artillery has now been lost since the government has had time to bring up field guns even as far as Cuernavaca.

Generals Victoriano Huerta, Felippe Angeles and Jose Maria De La Vega, the federal commanders, began placing their men in position soon after midnight. The streets leading westward from the palace toward the position occupied by the rebels have been used for parking the reserves of infantry, cavalry and artillery loyal to the government. At the ends of these streets federal outposts have been stationed and it is expected that these men will initiate the battle.

The Alameda, the big Central park of the capital, has been selected by the federal commanders as the mobilization point for the government troops.

#### GOVERNMENT TROOPS ARE CLOSING IN ON THE REBELS

MEXICO CITY, Feb. 11.—The rebels and the federal troops in the Mexican capital have taken up positions and fighting is expected to begin at any moment. The government troops are slowly closing in on the rebels.

#### AMERICAN BATTLESHIPS PUT OUT FOR MEXICO TODAY

WASHINGTON, Feb. 11.—The battleships Virginia and Georgia of the Atlantic fleet put out from Guantanamo at 2 a. m. today for Mexico. The Virginia will go to Vera Cruz and the Georgia to Tampico.

The Colorado and South Dakota at San Diego, Cal., are under orders to sail today for Mexican ports on the Pacific side.

## MARTIAL LAW IN WEST VIRGINIA

### Adjutant Gen. Elliott in Command of Section Where Miners and Guards Were Killed

CHARLESTON, W. Va., Feb. 11.—Adjutant-General Elliott at daybreak took active command of the disturbed section of the Kanawha coal field, where almost a score of miners and guards were killed in yesterday's battles. With a provisional regiment of five companies he moved out from Paint Creek Junction, two being sent to the Cabin Creek district and three under Major Thomas Davis, taking the room to Mucklow, where yesterday's fighting was fiercest. Orders were issued to clear the mountains of armed men. In some quarters the opinion was expressed that the miners had retreated into the mountains prepared to resist to the last.

Governor Glasscock, Governor-elect Hatfield and the finance committee of the legislature now in session here, were in conference all night at the situation and at the close it became known that the commander of every military company in the state had been ordered to hold his men in readiness for immediate service, although the belief was expressed that the force now in the field could handle the situation.

One result of the outbreak, it was stated, would be the introduction into the legislature of a bill providing for a state constabulary to deal with such emergencies as that of yesterday. This bill was presented to the military committee recently and voted down.

At the adjutant general's office this morning it was stated that efforts to restore the telephone and telegraph wires into the Paint Creek section were being made.

#### MARTIAL LAW DECLARED IN WEST VIRGINIA FOR THE THIRD TIME

CHARLESTON, W. Va., Feb. 11.—For the third time in the history of West Virginia, martial law is in effect. Portions of four counties today are in control of the state militia following a battle yesterday between the striking miners of the Kanawha coal fields and the deputy sheriffs, railroad officers and mine guards.

Five companies of state militia ordered out last night by Governor Glasscock reached the strike zone before midnight. A sixth company was due some time this morning.

Trouble in the mine districts began in April 12 and has lasted intermittently to the present time. Since Feb. 7 almost a condition of anarchy has prevailed at Paint and Cabin creeks. Passenger trains on the Chesapeake & Ohio railroad have been subject to fire, mine guards shot and attempts made to burn property of the various coal companies in the two districts.

Yesterday a body of miners marching from the mountains to Mucklow were met by a force of mine guards, deputy sheriffs and railroad officers. Fire was opened by both sides without delay. The miners drove the officers back. Reinforcements arrived for the officers, but the miners, adopting bushwhacking tactics, forced them to retreat.

It is said that the miners numbered from three to four hundred.

At midnight it was learned that rapid fire guns of the law officers had killed 12 or 15 miners while but four of the officers were killed. The 40 injured are scattered over a territory of 15 square miles and some are said to be fatally hurt.

Adjutant General Elliott left Charleston last night with two companies of militia from this city and has taken personal charge of the situation. With him are the members of the military court who acted during the last two administrations of martial law.

The acts of the military commission in sentencing over two score persons to long terms in the penitentiary was recently questioned in the state supreme court of the United States.

The military court was upheld and at the same time the validity of martial law declared by governors of states was held to be legal.

It is hoped that direct communication between state authorities and the strike territory will be established today. It was also learned today that Standard, a mile above Murklow, had been shot up, the fire being directed from the mountains.

WIRTHMORE
Worth-more-lay-more
POULTRY
It makes them lay.
FEEDS
Get from Grain Dealer
CYAS. H. COX CO.

The ONLY
SAVINGS BANK
IN LOWELL
Where deposits will draw interest from
MARCH 1st
MECHANICS
202 MERRIMACK ST.

## COST OF NEW SEWERS

### City Will Collect $14,000 in Assessments

Business is rather quiet with the street department at the present time and unless there should come a big snow storm there will be very little doing until the spring opens. The department has a gang of men graveling in Nottingham street and a number of men are at work on the Dracut ledge cleaning it off and putting it in readiness for operation in the spring. Some cinder sidewalks are being built and these three items constitute the activities of the department at this time.

#### Preparing Sewer Assessments

A statement showing the cost of sewers built in 1912 has been received at the engineer's office from the office of the commissioner of streets and from this statement will be prepared the sewer assessments. The bills will be put in shape for action by the municipal council and will be ready for distribution of collection within a month. The amount to be collected by the city will approximate $14,000.

## CITY HALL NOTES

Mayor O'Donnell will attend a meeting of teachers at High school hall at 4 o'clock this afternoon. The meeting will be addressed by P. P. Claxton, United States commissioner of education. Mr. Claxton spoke before the Middlesex Women's club yesterday afternoon, a report of which appears in another column.

The public library trustees held a meeting yesterday afternoon. Only routine business was transacted.

Mayor O'Donnell and Commissioners Cummings and Donnelly spent the forenoon in the council chamber approving bills. Commissioners Barrett and Brown did not put in an appearance.

Miss Belle Hill, for a number of years statistician in the city clerk's office, has resigned her position. Miss Susan Pyne is filling the position at the present time.

Joseph J. Mullaney and Andrew Lavigne, who were laid off by Engineer Stephen Kearney a few days ago because there was no work for them at the time, have been reinstated.

Because people do not distinguish between the offices of city physician and district physician, City Physician Tighe suffers considerable annoyance. He receives calls, day and night, from persons who seem to think he is a district physician.

There will be a meeting of the contagious hospital committee at 5 o'clock this afternoon.

#### May Come to Lowell

Division 29, A. O. H., of East Pepperell will take up the invitation from Lowell to participate in the parade here on March 29th, at its meeting on Thursday evening of this week. It is said that the sentiment favors coming to Lowell on that day and that a big delegation will respond.

Thick As Boards

Yes, ladies, electric washing machines will soon be as thick as scrubboards are now.

They are splendid!

Lowell Electric Light Corp.

50 CENTRAL ST.

FOR 64 YEARS
This Bank Has Never Paid Less Than
Four Per Cent.
City Institution for Savings
CENTRAL STREET
WASHINGTON STREET
MERRIMACK STREET

## OBJECTIONS TO BOULEVARD ROUTE

### Part From Bridge St. to Moody Declared Unnecessary, Yet the Most Expensive

Strong objection is offered to that part of the proposed boulevard or state highway that would run from Bridge street along the river over Beaver brook and up to Moody street and Colonial avenue. It is objected to as running through the outskirts rather than the centre of the city and as unnecessary because an open route equally short lies through Bridge, Merrimack and Moody streets. The expense of such an undertaking is urged as likely to raise the tax rate and thus impose a burden upon property owners that would bring no adequate return to our city.

Certain merchants and business men, with taxpayers and real estate owners have begun to protest against the proposition to incur a large expenditure for a boulevard that would pass through the outskirts of Lowell, rather than through the business centre. "By all means," said a Merrimack street merchant, "let us have the boulevard from the Dracut line through Indian orchard as far as Bridge street; but let us not be foolish enough to lay out a vast amount of money raising a high bank to support a highway along the Merrimack river on the north side to connect with Moody street and Colonial avenue, leading to the Pawtucket boulevard.

"The grading and filling necessary to complete this boulevard," he said, "would doubtless be quite expensive and then the advantage of the highway to the city would be a matter of doubt. True, the autoists could pass up to New Hampshire or down to the ocean; but they would pass through the very worst locality in our city. Why go to the expense of constructing that portion of the proposed boulevard between Bridge street and Moody street, which would be far the most costly?

"Is it not better," asked this gentleman, "to have the route diverted through Bridge, Merrimack and Moody streets and save the greater part of the expense.

"The saving in this respect would probably go far towards giving the city a new bridge at Pawtucket falls.

"The proposed boulevard would be very fine as a road for autoists who did not want to visit Lowell, but, do we want to have them pass through a poor or squalid locality such as Lakeview avenue carrying away a very indifferent opinion of our city?

"Why not change the route of the highway so that it will take the travelers through Merrimack square, along our best business street, pass our city hall and out along Moody street to the vicinity of the Textile school?"

There is certainly reason in these objections and it is to be hoped our representatives will not go so far as to impose any financial burden on the city for a state highway that would benefit only an outlying district, rather than the business men, the hotels, and the stores along our principal streets. Besides, in view of the financial condition of our city, we should go slow on taking on any unnecessary undertakings that would increase the tax rate, as this undertaking would certainly do without bringing any resulting advantage excepting to land owners along the route.

#### Hearing to Be Held

A hearing will be held on this matter at city hall tomorrow evening before the legislative committee on roads and bridges and it should be well attended. The committee will arrive in the afternoon and will be shown over the course.

#### Nut Derailed Engine

MILLINOCKET, Me., Feb. 11.—A three inch nut placed in one of the switches at Bowdoin siding for the purpose it was alleged of derailing the morning passenger train caused the derailment of the engine of a freight train from Houlton early today and the blocking of traffic for nearly eight hours. No one was injured. It was believed a serious accident was averted through the fact that the train had been stopped and the engine entered the siding slowly to leave a car.

#### Chicago Utilities Co. Elects Officers

PORTLAND, Me., Feb. 11.—The board of directors of the Chicago Utilities company was re-elected at the annual meeting of the company today. No action was taken with reference to the construction of the proposed subway in Chicago or with regard to removing the down town loop over which all of the elevated systems operate in that city.

A daughter has been born to Mr. and Mrs. Manville Richard of 22 Marshal street.

Raymond Blais of Winooski, Vt., is the guest of his uncles, Dr. George B. and Wolfred P. Caisse, Jr., of this city.

## HOLYOKE MEN ARE IN LOWELL

A delegation of Holyoke men came to Lowell today for the purpose of visiting the industrial school. The delegation included Terrence O'Donnell, chairman of the Springfield school board; Maurice G. Donahue and August Bausch, members of the school board; Thomas F. McSherry, superintendent of schools; Howard Conant, principal of the high school, and William B. Reed, architect.

The Holyoke men called at the office of the school department at city hall shortly after 10 o'clock and after visiting there for a short time Supt. Molloy took them down stairs and introduced them to Mayor O'Donnell and Commissioners Donnelly and Cummings, who were engaged in the approval of monthly bills in the aldermanic chamber. The Holyoke men allowed that Lowell has a fine city hall and Architect Reed said he thought its appointments were all right.

The visitors went from the mayor's office to the industrial school where they were met by Principal William H. Dooley. They had visited a good many industrial schools in New York state as well as in Massachusetts and they were very much impressed with the equipment and general outline of the Lowell school.

Holyoke is going to have a new technical school and Architect Reed says it will be one of the most unique in the country. Combined with it will be a gymnasium and physical department for boys and girls. The city, some time ago, purchased two acres of land opposite the high school and it is on this land that the new technical school will be built. Holyoke has a small industrial school at the present time and it is connected with the high school. Someone suggested that Holyoke was fortunate to be able to erect a new industrial school and a question was asked one of the visitors as to the city's financial status. The man from Holyoke gave his chest a boost and wore a big pleasure smile as he discussed Holyoke's finances. "I think that our financial condition," he said, "is better than that of any city in the state and I feel that the bureau of labor and stasitcis would corroborate that statement. We have a tax rate of only $16, we are a good safe distance from the debt limit and we have a good healthy fund in the general treasury."

Other places visited by the Holyoke men included Boston and Newton in this state and Syracuse, Yonkers and other places in New York state.

# DETAILS OF ANTARCTIC DISASTER

## Stories of the Great Suffering Experienced by Capt. Scott and Crew

LONDON, Feb. 11.—A number of details of the disaster in which Capt. Scott and four of his men perished in the Antarctic are brought here today in a despatch to the Central News agency.

Captain Oates evidently left out from the tent in which the four men had all but perished from starvation and exhaustion to face death alone in the blizzard which had overwhelmed them.

After a brave struggle for weeks with his hands frost bitten, Oates declared to his comrades that he was going to go out in the storm and didn't know when he would come back. He left the tent and was never seen again.

The others later tried to push on but were forced into camp again. After nine days' struggle in the blizzard food and fuel were both exhausted.

Probably realizing that his party was doomed Captain Scott entered in his diary four days later, on the 25th of March, "a message to the public." In this he declared that the disaster was not due to faulty organization but to misfortune. He said colonly in the world could expect to encounter such temperatures and storms as they had met on the barrier, which so retarded their progress. When they arrived within 11 miles of One Ton depot they only had fuel for one hot meal and food for two days.

The doomed explorer wrote apologetically of his "rough notes." He said these and the bodies must tell the tale. He appealed to his countrymen for the care of those dependent upon the perishing explorers.

According to the special despatches the Terra Nova relief party which found the bodies read a simple burial ritual over them. A cairn was erected over the bodies.

The relief party then set out in search for the body of Captain Oates but although they covered over 59 miles they discovered no trace of it.

### FLAG IN LONDON FLYING AT HALF MAST AS TRIBUTE TO SCOTT AND HIS CREW

LONDON, Feb. 11.—Grief and pride in the simple narrative of high courage, endurance and sacrifice given in Captain Robert F. Scott's farewell message to the world, written with the knowledge that he was doomed to death with his companions in the Antarctic ice and snow, strive for dominance in the feelings of the British public this morning.

"It is a white, not a black mourning we wear for these gallant souls who have died and dared so dauntlessly," is the prevailing sentiment. The closing words of Capt. Scott's epic: "Had we lived I should have had a tale to tell of the hardihood, the endurance and the courage of my companions which would have stirred the heart of every Englishman. These rough notes and our dead bodies must tell the tale but, surely, surely, a great and rich country like ours will see that those who are dependent upon us are properly provided for," have had an electrical effect. Steps have been taken to respond to his appeal to the nation by securing a comfortable future for those dependent upon the men who, while awaiting certain death could still write that they did not regret their journey.

Capt. Scott's interest in the welfare of his men was emphasized by practically the last business he left to join the expedition in New Zealand. This was the sale of his story. He declined to make any private profit from the transaction and decided that the total receipts should go to increase the financial reward of the men who had unflinchingly decided to share with him the dangers of the Antarctic region.

It was, therefore, arranged that all sums paid by newspapers throughout the world for the story of the adventure should be distributed among the members of the crew as a surprise bonus on their return to England.

Mrs. Scott is assured of a good pension from the British government.

A memorial service for Captain Scott and his companions is to be held in St. Paul's cathedral on Friday.

Many flags in all parts of London are flying today at half mast.

### Two More Battleships

WASHINGTON, Feb. 11.—Two battleships in this year's naval appropriation bill were determined upon today by the house naval affairs committee by a vote of 14 to 7. Six destroyers, four submarines, one supply ship and one transport will also be provided.


## Don't Dope the Baby

Ani-sep, the medicine for infants and children, contains no opium, no narcotic. Does not stupefy. It is safer than paregoric, soothing syrups, and teething cordials, better than castor oil. Destroys worms and allays feverishness. Cures diarrhoea and wind colic. Relieves teething troubles. Cures constipation. Promotes natural sleep.

Ani-sep is sold by all druggists, at 25c a bottle. Made only by C. I. Hood Co., Lowell, Mass.


## AMUSEMENT NOTES

### Opera House

A good sized audience gathered at the Opera House last night to witness the first performance of the Lonergan Players, a stock company composed of talented players, who have started a season of stock in this city. The play presented last night was "A Woman's Way," a bright comedy which is sure to please all lovers of good clean fun. Previous to the opening of the play, Lester Lonergan, after whom the organization was named, and who is a director of the company, stated that his company would supply everything needed for a successful season of stock here, and he asked that patronage be accorded.

"A Woman's Way" is from the pen of Thompson Buchanan, the noted satirical comedy writer, and the plot, if plot it can be called, is as follows:

"Howard Stanton," a millionaire of sporty tendencies, marries "Marion Stanton," member of a staid family. The husband loves automobiling, and when he automobiles he leans—leans toward whomever his female partner may be. He detests social life and therefore differs from his wife. In his endeavor to satisfy his longings for the free life if he meets divers companions. One of these is "Mrs. Elizabeth Blakemore." They become fast friends, eventually winding up in an automobile accident which causes the fracture of the lady's nether extremity and of her husband's arm. And here the curtain on the opening act rises.

"Mrs. Stanton" has borne her husband's indiscretions well up to this juncture, but the hullabaloo of newspaper notoriety and of caustic criticism drives her to the point of seeking divorce. Then enters the happy thought into her head; she will invite the other woman in the case to her home. If she can win her husband from her she will have to fight for him. And the fight goes on through two acts. In every engagement the wife has a shade the better of it, until in the end her conquest is undisputed.

Miss Julia Booth as "Marion Stanton," Howard's wife, is well adapted to the part, for she is just the woman fitted for parts that call for mental finesse. Her playing was exceptionally good and she created quite an impression, winning liberal applause in the climaxes.

"Howard Stanton" was well impersonated by John F. Flanagan, who proved to be a sport of the real kind. Lester Lonergan as "Oliver Whitney," a friend of the family, could not have been better and his acting is of the strong and forcible kind that commands admiration. In fact all the parts were well sustained and the ensemble of the play was presented in an artistic manner. Judging from the first performance it is safe to say that the Lonergan Players will have a long list of admirers in this city.

Among the guests last night was Mr. Julius Cahn, proprietor of the Opera House, who came directly from New York to witness the first presentation of the Lonergan Players. The same play will be given this afternoon and evening and the company will remain all the week. The prices are 10, 20 and 30 cents for matinees, and 20, 30 and 50 cents for the evenings.

### The Playhouse

The Drama Players of Mr. Kendall Weston are seen at their very best this week in the excellent presentation of "Camille," the French play which has been selected to delight the patrons of the attractive little playhouse, and considering the pleasing of the people as its main object, then it is certainly most successful. Both the character of the piece itself and the superb manner in which it is interpreted by every member of the clever cast combine in producing a delightful effect.

Since the reputation of this great play has been won and sustained by the leading actors and actresses, including Sarah Bernhardt, no word is needed to tell the reader that it is of the very first rank among productions of the present age. It might, however, be said that the play "Camille" is rightly called the masterpiece of Alexander Dumas." It comprises five acts, each of which is rich in situation and character.

But as to the way in which the company of Drama Players presented this piece last night, neither time nor space are sufficient for an adequate description. In brief it must be said that nothing but commendation can fall to the lot of these well known artists of Lowell for their work and their efforts were warmly applauded by an appreciative gathering of patrons at the Playhouse last evening.

With Miss Jackson in the title role, the success of the presentation is assured. Miss Jackson took an especial delight in perfecting her presentation of this piece, for it forms a part of literature in which she has always evinced a particular interest. As "Camille" she was a delight to all and a mere description of words will not suffice to give a true idea of her clever acting. To be really appreciated, she must be seen in the part and her acting is sure to remain long in the memory of anyone who witnesses the piece.

The character of "Armand Duval" is admirably sustained by Mr. J. Anthony Smythe, the popular leading man of the company and he, too, contributes largely to the striking beauty of the play as it is presented under the direction of Mr. Weston. Mr. Smythe's characteristic, manly bearing and his manifest ability of assuming various nerve-chilling as called for by his parts, combine in making him most wonderfully adapted to the leading role of any company. It is the carnestness with which he enters into the preparation of a production, and his effort to gain a knowledge of the entire piece, and not his single part, that give him a prominent position among clever actors.

The part of "Gaston Rieux" is well taken by Mr. Leave Hilton and he won a large share of the commendation which went to the production in general last evening. Mrs. Alfred Perry Byers is becoming more and more a popular member of the company and her reputation is well deserved for she is one of the cleverest character women that has ever been seen in this city. This week she has a difficult part in that of "Madame Prudence," a cold-hearted woman, and she was especially good in the part. Miss Grace Young as "Olympe," is up to her usual high standard of acting, while Howard Sidney as "Mons. Duval" is seen at his best. A Lowell girl, Miss Helen Stearns, who is one of the real favorites of patrons of the theatre, is most pleasing in the character of "Nanine," the maid, and Laura Pintle, another favorite, was seen as "Nichette," a part which she prettily sustained throughout. Thos. Carroll, the clever character man, Orlin Shear and Thomas Sullivan, were all very commendable in their respective parts and contributed largely to the success of the production.

"Camille" will be presented afternoon and evening during the remainder of the week and as there is a great demand for good seats, it is well to order in advance.

MISS NELYNE KELLEY
Appearing with the Temple Players at Merrimack Square This Week

### Keith's Theatre

This week's bill at Keith's had its first presentation last night to a large audience.

Those who recall Hoyt's "Temperance Town" will have pleasant recollections of George Richards, who took a prominent part. He was one of the rarest of humorists. He could make his audience laugh or cry by turns. Will Richards is at Keith's this week in a playlet entitled "Other People's Money." This is a real play produced by a talented company supporting Mr. Richard as principal. Roy Phillips, Miss and Edna Thomas assume important roles and do excellent work. This comedy is one of the rarities which Mr. Stevens throws in, to give delightful variety to his bills. It is a good feature, but there are others and perhaps foremost among them is that master of oriental magic, "Rush Ling Toy," who can mystify his audience in the most marvelous style by sleight-of-hand, optical illusion or some other means that is only conjectured by the audience. In one of his acts a girl's body is drawn up into space by no known means. At the speaking of a revolver it vanishes altogether, and down the aisle comes running the particular maiden who but a few seconds before was soaring into space. Prior to this the mysterious cabinets yield food for reflection, and the topsy-turvy trick proves to be a strange affair.

Bert Fitzgibbon's act would be difficult to classify, but he amuses and compels laughter by his funnicisms, dancicisms, witticisms and nuticisms.

Charles Reisner and Henriette Gores have an act replete with newness and their work was well appreciated by those who witnessed their performances yesterday. Miss Gores is an exceptionally clever singer and dancer and her partner is there with the "goods."

La Deodima, "the posing Venus," presents a most interesting number. She possesses a beautiful figure, which she uses to the best advantage in conjunction with lantern slides.

Kimball and Donovan give some some very pleasing selections on the bones playing many of the popular selections and doing all well. Lourie and Allen are there strong with a singing and dancing act, and Jean Wand, a singer with a fine voice, entertains pleasingly.

### Merrimack Square

"Were you one of the many spectators at the Merrimack Square theatre yesterday? If not, do not fail to call some time this week, for if you are a lover of good music and comedy, you are sure to find a most entertaining program at this popular house this week.

The headliner on the bill is the Temple Players, who present in a most delightful manner, "Nita, the Gypsy," a musical playlet which contains about enough comedy to make any one happy. The Temple Players are too well known in this city to comment on them in this column, but be it said that their presentation of "Nita," is in their usual way and is the cause of much comment on the part of the many admirers of this troupe of players.

An interesting as well as entertaining feature in connection with the presentation is a short series of motion pictures of the members of the cast, entitled "The Temple Players in Pictureland." It shows all of the members both in groups and individually, and proves a most enjoyable contribution to the week's offering.

A delightful little playlet is that entitled "In An Artist's Studio," which is being presented by "Le Vinos-Dolph & Sadue," a clever company. The piece contains considerable comedy and its ending brings into play the very clever efforts of the male member of the duo in crayon drawing, one of his pictures being a striking resemblance of Mayor O'Donnell, which is cleverly executed.

The photo-plays for the week are up to the standard of the past—a fact that should assure everyone partial to this particular line of entertainment of their true worth. One of the picture plays is a two-reel affair called "Never Too Late to Mend," by the Edison company. Others include "The Skull," and a fine series of comedy offerings. The same bill will be given daily. Performances start at 1.30 o'clock p. m., and continue through to 10.30 p. m.

### Theatre Voyons

Today the Theatre Voyons heads its star bill with the Pathe colored version of "Romeo and Juliet." This picture was acted in Italy where Shakespeare laid the scene of his great tragedy. It is a perfect production with all the essential parts of the drama, the correct costumes and the backgrounds are in a palace centuries old. "Oil and Water," a Biograph drama dealing with stage life is sensational in several of its scenes and will meet with the heartiest approval.

### All About Japan

The illustrated lecture in the People's club free course, Wednesday night at 8 o'clock, on "Glimpses of Japan," will be of extraordinary interest and beauty. All who see the many colored views to be shown and hear the description given by Miss Julia W. Stevens, will be both entertained and instructed. Japan is now among the world powers and it is well to know as much about the mikado and his people as possible. There is no charge of admission and the elevator will carry all visitors to the hall in the Runels building in Merrimack square.

### Spring Coat for Young Girl

Stunning is the word that comes into one's mind when one looks at the coat for a small girl that is illustrated here. It is the "dernier cri" from gay Paree and is carried out in a light tan colored moire silk with belt, collar and cuffs of brown suede leather.

IN MOIRE SILK AND SUEDE LEATHER

The trousers effect in the skirt is exactly like the cut of mother's frock—that is, if mother is the least bit particular about having her clothes modish.

On the right child this coat model is a thing of beauty and chiceness. Its Parisian relationship is a self evident fact to those "in the know."


The Bon Marché
DRY GOODS CO.
SATISFACTION OR YOUR MONEY BACK

OUR GREAT ANNUAL
Kitchen Furnishings Sale
Opens Thursday
READ PAPERS TOMORROW
LARGER QUANTITIES AND SMALLER PRICES THAN EVER BEFORE

LESTER LONERGAN
Director of New Company at the Lowell Opera House

KENDAL WESTON
Manager of The Drama Players at The Playhouse


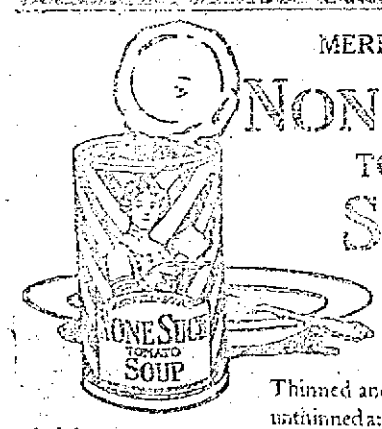


MERRELL-SOULE
NONE SUCH
TOMATO
SOUP

Thinned and hot, a delicious soup—unthinned and cold, a tempting tomato sauce. Keep a few 10-cent cans on hand and use it often, both ways.

And there are 14 more kinds of None Such Soups in 10-cent cans

Tomato Okra, Tomato Bouillon, Vegetable, Thick Clear Vegetable, Consommé, Bouillon, Clam Chowder, Chicken, Chicken Gumbo, Mock Turtle, Fox, Ox-Tail, Beef, Mulligatawny

NONE SUCH MINCE MEAT takes first place out of the luxury class for as the price is concerned, but no farther

MERRELL-SOULE CO., SYRACUSE, NEW YORK
Makers of food products since 1869

RUSH-LING TOY
The Chinese Imperial Magician at B. F. Keith's Theatre This Week


Children Cry for Fletcher's
CASTORIA

The Kind You Have Always Bought has borne the signature of Chas. H. Fletcher, and has been made under his personal supervision for over 30 years. Allow no one to deceive you in this. Counterfeits, Imitations and "Just-as-good" are but experiments, and endanger the health of Children—Experience against Experiment.

What is CASTORIA

Castoria is a harmless substitute for Castor Oil, Paregoric, Drops and Soothing Syrups. It contains neither Opium, Morphine nor other Narcotic substance. It destroys Worms and allays Feverishness. For more than thirty years it has been in constant use for the relief of Constipation, Flatulency, Wind Colic, all Teething Troubles and Diarrhœa. It regulates the Stomach and Bowels, assimilates the Food, giving healthy and natural sleep. The Children's Panacea—The Mother's Friend.

The Kind You Have Always Bought
Bears the Signature of
Chas. H. Fletcher.
In Use For Over 30 Years
THE CENTAUR COMPANY, NEW YORK CITY.

# OPPOSED THE HAT PIN BILL

## Senator Fisher of Westford Champions Cause of Fair Sex

Senator Fisher of Westford championed woman's cause in the senate yesterday. It was in the case of the hat pin bill that the senator from Westford went to the rescue of the fair sex. He said that he would not stand for making a criminal of a woman whose hat pin protruded beyond a certain point.

"Men are killed or injured on the football field," said Mr. Fisher, "and it was only this morning that the papers told of a man losing his eye in a game of hockey, but the legislature has not undertaken to legislate these things. This is a matter that public opinion will settle for itself." Mr. Fisher was opposed to putting legislation on the statute books that would lead to going to the supreme court for its opinion what is public.

Senator Montague said that the senator (Fisher) was looking at this matter from the point of the lawyer and not from the broad ground of the public welfare. If he heard the evidence before the committee on legal affairs he would have realized as that committee had that it was the time to protect the people from this danger. The senator, himself, he said had told him that he was jabbed on the forehead with one of these pins. That happened not to have proved a serious matter, but the president of the Scottish Charitable society was jabbed by the point of one of the pins and died from the wound. That shows the necessity for this legislation.

Senator Claude L. Allen said that he has occasion to go up 19 floors in a crowded elevator to his office, and he knew something about dodging women's hatpins.

Senator Fisher asked if he considered that in public.

Senator Allen said that an elevator open to public use was in public and he believed that the court would so rule. He added that this hatpin nuisance had ceased to be a joke.

Senator Hilton of Framingham, chairman of the committee on legal affairs, said that this bill before the senate is not the one that was substituted in committee, which provided for the safety device to cover the point. He hoped that amendment might be put on, but the bill as it stands is necessary legislation and should be passed.

The senate refused on Senator Fisher's motion to refer the matter to the next general court on a rising vote of 5 to 13 and a roll call was refused, less than one-fifth rising to ask it. The bill was then advanced to a third reading on a voice vote.

### Mr. Fisher In Opposition Again

The committee on judiciary gave a hearing yesterday on the bill of the commission on uniform legislation relative to the regulation of marriage and marriage licenses. Hollis R. Bailey and Samuel W. Dike spoke in favor of the bill and Senator Edward Fisher of Westford and Edward W. McGlennan against its adoption.

Citizens of Newton and Waltham appeared before the committee on metropolitan affairs in support of bill providing for an appropriation of $200,000 to be expended under the direction of the Metropolitan Park commission in improving the Charles river. They argued that the condition of the river in those cities is responsible for much sickness. Somerville, Weymouth and Weston people argued that the municipalities to be directly benefited should bear the expense, as was the method in the case of the Alewife Brook improvement.

The committee also considered a petition of George Lyman Rogers, secretary of the Metropolitan Park commission, asking that the commission be authorized to appoint a harbor master for the Charles river basin.

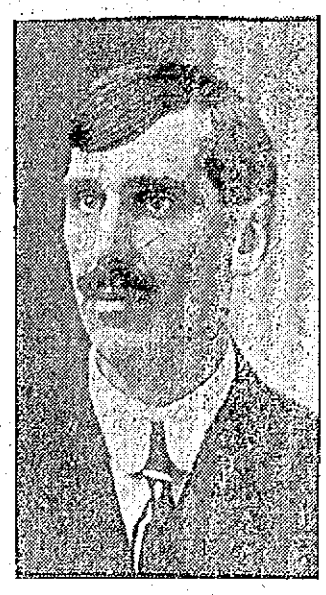

HON. EDWARD FISHER
Of Westford

The hearing before the committee on legal affairs on the bill to prohibit the discharge of an employe who absented himself from work on a religious festival day found several advocates and no opponents.

The O'Shea and King cases were cited in the arguments of Eben Bumstead and others before the committee on legal affairs in support of a bill providing that the attorney general and the district attorney or their representatives shall be present at hearings by the pardon committee of the executive council. There was no opposition.

A bill to exempt proprietors of country hotels from the law requiring the weekly time schedules of female employes to be posted was argued before the committee on labor by Senator Charles E. Ward of Buckland and Representative James E. Fowle of Newburyport. Henry Sterling favored two bills affecting the state board of conciliation and arbitration.

## SOCIAL AND FRATERNAL

The Royal Arcanum Hospital fund association held a meeting recently with E. J. Stilling presiding. The annual report of Treasurer A. S. Huntoon was read and accepted and many committees also submitted their reports. The following officers were chosen for the ensuing year:

President, E. J. Stillings; vice president, R. Johnson; treasurer, A. S. Huntoon; secretary, J. E. Gorman; trustees, Brothers Goulin, Carey, Jackson, Chase and Reenstierna; executive committee, Bros. Jackson, Chase and Parthenais; financial committee, Brothers Reenstierna, Carey and Parthenais.

### Division 8, A. O. H.

The regular meeting of Division 8, Ancient Order of Hibernians was held last night in A. O. U. hall with a very large attendance. President Daniel F. Reilly presided and considerable routine business was gone through. There were several initiated and a number of applications for membership were received. It was voted to participate in the parade on March 29 in observance of St. Patrick's day and Thomas Reynolds was unanimously elected.

# TWO CASES SETTLED

## And Defendants Were Discharged Today

The case of Adelard Lamoureaux, the clerk employed in the jewelry store of Mr. Ricard, and charged with the larceny of valuable articles of jewelry and several hundred dollars in cash in a year of systematic thefts, was brought before Judge Enright this morning and through the attorneys and Mr. Ricard himself, it was found that civil satisfaction had been given and the young man was discharged.

### For Illegal Selling

Rosa De George was in court on a complaint charging her with selling a pint of ale illegally last Sunday. The officers, it is said, visited her home and found some men there drinking. On the evidence gathered in the visit, she was brought into court today and asked whether she was guilty or not guilty. Through her young daughter she pleaded guilty. The court imposed a fine of $50.

### Another Neglectful Husband

Martin P. Dunn, according to the testimony submitted by his wife, Nellie Dunn, has neglected to provide for her reasonable support from May 1 until February 10, and he pleaded guilty to the charge as read by the clerk in the court room today. On the stand Mrs. Dunn said that he abused her and refused to pay for her support, though he paid his own board. He was sentenced to serve four months in jail and this was suspended for six months during which he was ordered to report to the probation officer and pay the latter $6 each week for the support of his wife and children.

### Was Finally Settled

After numerous postponements and continuances, the case of Lucien Masse, charged with assaulting Jesse Bascomb some time ago, was finally settled out of court, civil satisfaction having been rendered.

### Breaking and Entering and Larceny

Joseph H. Hill and Anthony Bouchard were arraigned on a complaint charging them with breaking and entering and larceny of a box from a freight car of the Boston & Maine railroad. Hill pleaded guilty and Bouchard pleaded not guilty. Their trial was continued to Friday.

### Drunken Offenders

Fred Paradis was sentenced to the state farm and he appealed; John Quinn was up for a third offense and was given a suspended sentence of four months in jail. John Doucy was held in $200 for tomorrow. There were several two dollar fees for first offences.

## ST. PATRICK'S DAY

### Ladies' Auxiliary, A. O. H., Asked to Turn Out—Made Good Showing in Former Years

One next Thursday night, a committee consisting of Mr. James Miskella, Joseph P. Quinn and the secretary of the St. Patrick's day convention will appear at the meeting of the Ladies' Auxiliary to interest the members of that organization in the parade on March 29.

In years past it has been the custom in the parades to have the Ladies' Auxiliary represented in a float in the procession, depicting some event of Irish history. The committee intends to attempt to have something of the kind to beautify the parade this year in a similar manner.

### Ship Builder Dead

ROCKLAND, Me., Feb. 11—Albert Butler, builder of some of the largest sailing ships in the world, died suddenly today. He was a 33rd degree Mason, was a brother-in-law of former Governor William Cobb, with whom he was associated in business, and had served as mayor of this city.


Every Hamilton Watch is guaranteed in every part and particular.

Every one a masterpiece.

All that we have sold have made friends for us.

**Miliard F. Wood**
JEWELER,
104 Merrimack St., Facing John

We will examine your watch and allow you for it in part pay for a new one if you desire to make an exchange. Three (3) strictly first-class watch makers constantly employed.


# HUNT WHALES FOR SPORT

## Millionaire Will Go on Expedition

BOSTON, Feb. 11.—Whaling in Arctic seas hasn't been looked on heretofore exactly as a sport, but if John Borden, a millionaire from Chicago, makes a success of his "venture" it may take its place along with steeplechasing and polo.

Anyway, young Borden is so much in earnest about desiring to harpoon whales in the far North that he built himself a $50,000 "whaler," and within an hour after he brought her into Boston harbor yesterday, she was being looked over from every angle by the experts on Atlantic avenue. After the inspection the unanimous view was that she had been well named—she's called the "Adventuress."

She is a handsome craft and looks like a private yacht. She's of the knockabout type of fisherman in some respects, is fitted up with considerable luxury inside, such as any millionaire would naturally have when he goes a-cruising. She is 107 feet long, with a 26-foot breadth of beam, and she draws 13 feet. While schooner rigged, she has two auxiliary engines of considerable power. Incidentally, she is the product of a Booth Bay shipyard.

It is Mr. Borden's plan to put in six months' whaling in Behring sea and later to make a cruise across the Pacific in her. But it's all for fun—the whaling part of the business. Besides, what they would do with the whales, after they got them aboard, raises a question at the start, for a casual investigation revealed no place where any vast amount of oil or blubber could be placed. But as money is no object, this part is of secondary importance, after all. The sport is the thing.

Mr. Borden and some friends will sail in the Adventuress as far as Bermuda. Then a picked crew will take her through the Straits of Magellan and up the west coast to Seattle, where the millionaire and his friends will meet her again. Then the real "fun" will begin. They will head straight for the Arctic sea and the leviathan hunt will be on. Capt. Fred B. West, an old Provincetown whaling skipper, is in command of the Adventuress, and his mate is another old whaler, Capt. Charles Sparks. There will be eight others in the crew.

## DRACUT

The Dracut democratic town committee will hold a caucus this evening in the hose company's quarters in Sladen street. The only contest will be for the office of tree warden, those involved into it being the present incumbent, Thomas F. Garrick, who is opposed for a renomination by Albert Marshall.

Two special cars will convey the voters to the polling place, one from Collinsville which will leave at 7 o'clock, following the regular car, while another from Kenwood, following the regular 7.25 o'clock car.

## CRANBERRY BOG MAN

### From Cape Cod Was Not Caught Napping by Clever Thief in Boston—Pickpocket Captured.

BOSTON, Feb. 11—"I beg you pardon, sir, I accidentally soiled the edge of your coat with some tobacco juice," apologized the most polite man that Kristian Arpman, a Finnish foreman on a Cape Cod cranberry bog ever met as he was preparing to enter a moving picture show in Bowdoin Sq. yesterday.

Arpman, who had never been in Boston before, marvelled that such a dapper gentleman, so nattily dressed and so educated should call him "sir" and should bother to pause and cleanse away the offending little spot with an immaculate linen handkerchief.

When he found the polite stranger's hand in his hip pocket extracting the wallet that contained all the money he possessed in the world he understood just why it was, and seizing his wrist he began to call for the police. The other broke loose, however, and started running through the West End with Arpman galloping along at his heels trying in vain to overtake him.

Patrolman Schultz of the Joy street station finally arrested the fleeing fugitive, who gave the name of Arthur Armstrong, and in the city police court yesterday, on a charge of having attempted to pick pockets, he was sentenced to six months in the house of correction.


CHIC CHIC CHIC CHIC CHIC CHIC CHIC CHIC CHIC CHIC CHIC CHIC

**Ladies' and Children's Flannelette Gowns at Special Prices Today**

Children's White or Stripe Flannel Gowns, were 39c and 50c, Tuesday ..... **29c and 39c Each**

Children's 75c White or Stripe Flannel Gowns, Tues., **50c Each**

Ladies' $1.00 Flannelette Gowns, Tuesday..... **69c Each**

**Bundle Sale of Trimmings, Wednesday at 2 P. M....25c Each**
2 to Customer

THE "CHIC" SHOP
32 CENTRAL STREET.

CHIC CHIC CHIC CHIC CHIC CHIC CHIC CHIC CHIC CHIC CHIC CHIC


# IN FAVOR OF STRIKE

## Firemen Are Opposed to Conditions

NEW YORK, Feb. 11.—Ninety-six and five tenths of the firemen voting are in favor of a strike against the 54 eastern railroads. This official result was announced in New York today at a joint conference of the railroad representatives and the Brotherhood of Locomotive Firemen and Enginemen.

The overwhelming vote for a strike did not come as a surprise to the roads. They had conceded for weeks past that such would be the result. Announcement of the vote does not necessarily mean that a strike will be declared for conferences extending over several days are to be held in the hope that an agreement will be reached.

## MARRIED 52 YEARS

### Mr. and Mrs. Isaac Gould of Collinsville Observed Anniversary of Marriage.

Mr. and Mrs. Isaac Gould have observed their 52d anniversary of marriage at their home in Collinsville. The event was not formally observed, but many took occasion to call on the venerable couple and offer their congratulations and best wishes.

Mr. and Mrs. Gould are still enjoying the best of health and their advanced years rest upon them lightly, for they are still active in and about the household affairs. They were the recipients of many useful gifts as a token of esteem from their many friends and acquaintances. Among those who called to congratulate the aged couple were: Mr. and Mrs. John Smith of Concord, N. H.; Mr. and Mrs. Edwin Gould and Mrs. Loretta Bacon of Tyngsboro; Mr. and Mrs. Rufus E. Winn of Hudson, N. H.; Mrs. Otis Titcomb of Pelham, N. H.; Misses Ethel and Esther Dixon, and Mrs. Margaret and Catherine Gillick of Dracut.

## TOD SLOAN DIVORCED

### Former Famous Jockey Now Legally Separated From Actress Wife in New York

NEW YORK, Feb. 11.—A divorce from James T. ("Tod") Sloan, the former jockey was obtained yesterday by his wife, who is Julia Sanderson in the theatrical world, Supreme Court Justice Bijur signed the final decree of judgment. On motion of Sloan's own counsel a counter suit against the wife was dismissed, the attorney declaring his client's allegatons were without basis of fact.

The couple married secretly in Sloan's apartments in this city in 1907, when the bride was 17 years old. Sloan is believed to be in Paris now.

### Wickersham Guest Tonight

WASHINGTON, Feb. 11.—Attorney-General Wickersham wore an air of abstraction today for he is scheduled to deliver his "swan song" at a dinner to be given him tonight by his colleagues in the department of justice. Pres. Taft and about 60 of the attorney general's friends will be in attendance. Besides the president and the attorney general the speakers will be Solicitor General Bullitt, James A. Fowler and Reeves Strickland of the department, and Henry A. Wise, United States district attorney of New York.

### Girl Gets Letter from Wilson

NEW YORK, Feb. 11—President-elect Wilson has expressed the hope that he will be proven to be the sort of a man that Anna Kofoed, a little 11-year-old Queensborough girl will always like to keep as a friend. Anna is in possession today of a letter of congratulation from the president-elect in answer to a note from her informing him that his birthday anniversary, Dec. 28, is the same as hers. The letter she received reads:

"My Dear Little Friend:

"I cannot tell you what gratification it gives me that you should think of me. Your letter has given me a great deal of genuine pleasure and I hope that as the years go on you will continue to feel that I am the sort of man you like to keep as your friend.

"Cordially and faithfully yours,
"Woodrow Wilson."

### Had Thumb Crushed

Dennis Manning, of 157 Lakeview avenue was painfully injured at the Lowell Machine shop this morning while at work there. In some manner his right thumb became caught in some gearing and was cut. His injuries were not of a serious nature and he was taken to the Lowell hospital for treatment.

### Address on Socialism

Rev. W. George Mullin, chaplain of Lowell council of the Knights of Columbus will deliver an address before that organization following the regular business meeting on next Thursday night. His topic will be "Socialism" and promises to be of keen interest to all who are present to hear him.

If you want help at home or in your business, try The Sun "Want" column.

# CAPT. ROALD AMUNDSEN

## Gives Details of Proposed Trip to North Pole

CHICAGO, Feb. 11.—Captain Roald Amundsen, discoverer of the South pole, made public further details of his projected North pole trip in a statement at Madison, Wis., last night.

"From San Francisco the Fram will sail north," he said, "heading for Behring straits and in the break-up of the ice beyond them next spring shall push in as far to the drifting ice-field as possible. When we can get no farther we shall establish ourselves, protect the ship by building an ice wall high around it and settle down for our five years' drifting.

"We shall we equipped with a high power wireless plant and with the peculiar Arctic adaptability to the etheric vibration we can doubtless maintain communication with the United States government stations in Alaska for some time, possibly two years.

"Should the drift not carry us directly to the pole it would be a great disappointment, but to guard against this I may take an aeroplane along. I know nothing of any sort of aviation, but when my desire becomes known I hope some birdman will volunteer to accompany the Fram to make the final dash to the North pole with me."

### Y. W. C. A. Notes

A final decision has been reached regarding the close of the Red and Blue Aviation meet. At the request of the association office all plans for Thursday night have been called "off" because of the many events already scheduled for this week and next. Instead the Blues will pay their "debt of honor" by serving refreshments at the informal reception for Miss Hays to be given to the girls of the association Monday evening at 7.30. This will be the best opportunity for the Y. W. C. A. girls to meet our guest and talk with her, so that not only the Reds, but others are invited at this time. The Blues will be the special hostesses of the occasion.

The Y. W. C. A. basketball team will meet the Nashua team here on Saturday evening at 7.30 o'clock. Nashua is coached by Miss Virginia Cutter, a Sargent girl, so that the method of play will be similar to that taught the Lowell girls by Miss Bent. The probable lineup for Lowell is Miss Ray or Miss Pendexter, centre, Miss Harriman, side center; Miss Leggat and Miss Libbee, forwards, and Miss Sweatt and Miss Johnson, guards.

The dressmaking classes of the new term will begin tonight and tomorrow night under the charge of Frances Dean. The Riverlook club will have an open meeting tonight addressed by Dr. Margaret Noyes of Boston.

The Dramatic class under Mrs. H. J. Corwin, formerly of Emerson college of Oratory, will hold its first meeting at 7 o'clock. This double period of class work will be given at rates far below those usually paid for one period. Readings and plays are to be selected and given by the class and special attention given to individual needs.

Dr. Martin speaks at a meeting for mothers to be held in Kitson hall, Friday afternoon at 4 o'clock. A social tea will be enjoyed afterward. This is open to all women.

### Railroad Men Get Increase

The Brotherhood of Railroad Station Employees, whose executive committee has been in conference with the management of the Boston and Maine railroad since February 3d, has been granted an increase in their pay, with the best of feelings existing on both sides and an agreement was reached to the mutual satisfaction of the parties involved.

The Lowell division of the organization will hold its regular monthly meeting on the first Sunday in March at which seven new members will be taken into the Brotherhood. The meeting will be held in Pilgrim hall.

### Court Reversed Order

NEW YORK, Feb. 11—The appellate division of the supreme court reversed the order of the lower court which granted an injunction restraining the public service commission from entering into the operating contracts for the new $300,000,000 subways with the Interborough Rapid Transit Co.

# LOWELL GUILD MEETING

## Members Met Yesterday and Heard Report

The members of the Lowell Guild held their monthly meeting at their quarters in Dutton street yesterday afternoon and heard the January report of the various committees of the organization. Mrs. H. D. Pickering, president, occupied the chair and it was reported that the number of calls made by the district nurses totalled 1173, and the nationalities visited included the following: American, Hebrew, French, Greek, Irish-American, Swedish, Irish, English and French-American.

The milk station reported 284 calls and the babies visited were of the following nationalities: American, Nova Scotian, Irish, French, Greek, Polish, German, Scotch, Canadian, Portuguese and English. The number of babies brought to the semi-monthly conference, where physicians and nurses are in attendance, was 59.

The staff of the Lowell Guild is composed of a superintendent, five regular nurses and two pupil nurses. The following articles are greatly needed and would be much appreciated at the Guild house, 17 Dutton street: Waists, stockings, (all sizes); shoes, (all sizes, especially broad ones); mittens, baby carriages and old linen.

This afternoon a sewing meeting followed by a social hour was held at the home of Mrs. Josiah Butler in Stevens street.

# TRUCK AND AUTO COLLIDE

## Teamster Fell From His Wagon and Was Killed

BOSTON, Feb. 11.—After falling from his seat on a truck he was driving when it struck an automobile coal truck in front of 54 Devonshire street, yesterday afternoon, Frank Bond, a 60-year-old teamster, was killed instantly when the heavy rear wheel of the wagon passed across his head as he lay unconscious near the curbstone.

The fatality was one of the most unusual ever reported at the Relief hospital. Bond fell beside the forward wheel, which just grazed his head.

The rear wheel would not have passed over him but for a sudden jump of the horse, which became frightened when the heavy packing cases began to topple from the team to the street.

The collision twisted both vehicles sideways and the lurch was just sufficient to throw the veteran driver from his seat. Patrolman Mahoney, standing nearby, sounded an emergency call for an ambulance. When the surgeon arrived it was thought there might still be a spark of life remaining and one of the most spectacular runs through the crowded streets in the rush hour of the afternoon was made in vain.

The dead man was a widower and lived with his son in South Boston at 555 East Fourth street.


**RUPTURE AND PILES NOW CURABLE**

Dr. A. W. Turner, a Boston specialist, has published a pamphlet explaining how rupture, piles and all rectal troubles may be cured to stay cured without going to a hospital or using the knife.

Of course all sufferers are interested, and letters are coming to the doctor in great numbers from other physicians and from afflicted people.

To all inquirers the doctor sends the pamphlet by mail without charge.

The doctor's address is A. W. Turner, M. D., Hotel Pelham, 74 Boylston street, Boston, Mass.

**DR. ARNOLD LORAND**
**Physician to the Baths, Carlsbad, Austria**

In his recently published book, "Health Through Rational Diet," from the press of the F. A. Davis Co., Philadelphia, says:

As a breakfast food another variety of the healthful cereals which are much used in America would be advantageous. Grape-Nuts, in which the floury substance has been dextrinized by long baking and thus rendered digestible and easy of assimilation, is eaten with cream and would be a useful additon to our usual breakfast.

The recommendation of this eminent European authority to the wealthiest health seekers in the world (those who frequent the famous baths of Carlsbad) is especially interesting to Americans.

**Grape-Nuts**

FOOD

is sold at grocers almost everywhere in America for 15c the pkg.

While **Grape-Nuts** may be a "health luxury" in Europe, this sturdy health-giving food is within the reach of practically every American at trifling cost.

In thousands of families **Grape-Nuts** and cream is the regular breakfast dish of wide-awake, go-ahead people.

Rich in the brain-making, body-building elements of prime wheat and malted barley, this food has won for itself at home and abroad the title of "The King of Breakfast Foods."

"THERE'S A REASON"

**GEO. F. ALLEN**
Leather Goods and Trunk Dealer,
BRIDGE and FRENCH STREETS

**A CARD**

As I have completed 47 years of continuous business and being of the opinion that I should retire now and enjoy the remaining days of my life in a way that befits a man who has rounded out the number of years that I have in active business, I think that it is only fitting to give as my valedictory my sincere thanks to my many customers who have favored me during the many years with their patronage. With them I have formed more than what might be termed an acquaintanceship, which I assure them, I treasure as one of the most cherished rewards of my labors.

All persons having bills against me should present them immediately for payment likewise, those who are indebted to me are kindly asked to make payments on their bills as soon as possible so that my presence in my establishment on the corner of Bridge and French streets, where I shall be daily, for the next few weeks, will only be as long as is actually necessary.

Once again I extend my thanks to all who have favored me with their trade during by business career and I wish them every success in their business and private life.

GEORGE F. ALLEN.

P. S.—I have sold my entire stock of leather goods and trunks of the A. G. Pollard Co.

# Lovers of the Healthy Winter Sports Are Living in the Hope That an Early Storm Will Make Up for the Wild Weather Being Handed Out

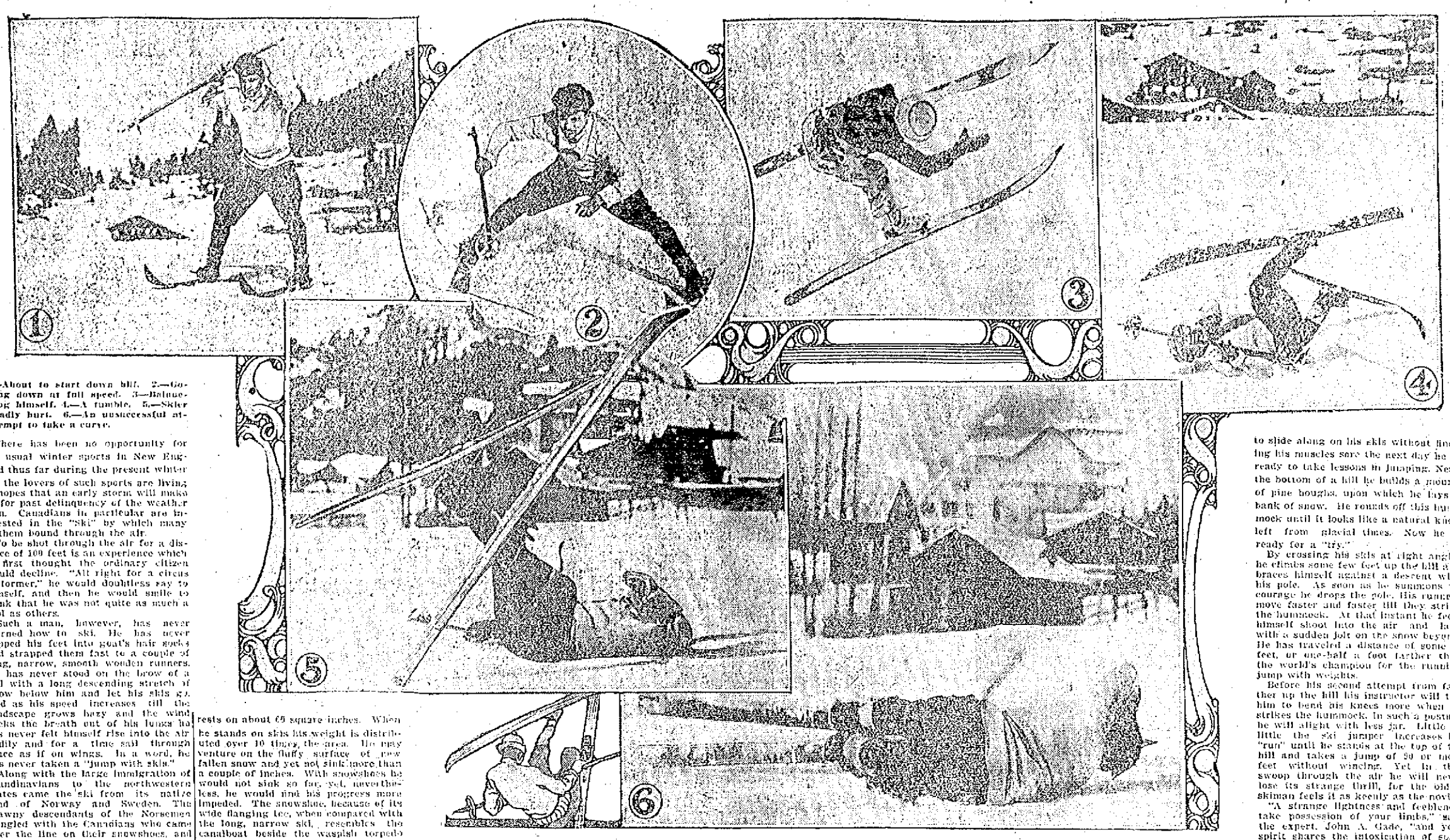

1.—About to start down hill. 2.—Going down at full speed. 3—Balancing himself. 4.—A tumble. 5.—Skier badly hurt. 6.—An unsuccessful attempt to take a curve.

There has been no opportunity for the usual winter sports in New England thus far during the present winter but the lovers of such sports are living in hopes that an early storm will make up for past delinquency of the weather man. Canadians in particular are interested in the "Ski" by which many of them bound through the air.

To be shot through the air for a distance of 100 feet is an experience which at first thought the ordinary citizen would decline. "Alt right for a circus performer," he would doubtless say to himself, and then he would smile to think that he was not quite as much a fool as others.

Such a man, however, has never learned how to ski. He has never slipped his feet into goat's hair socks and strapped them fast to a couple of long, narrow, smooth wooden runners. He has never stood on the brow of a hill with a long descending stretch of snow below him and let his skis go. And as his speed increases till the landscape grows hazy and the wind sucks the breath out of his lungs he has never felt himself rise into the air bodily and for a time sail through space as if on wings. In a word, he has never taken a "jump with skis."

Along with the large immigration of Scandinavians to the northwestern states came the ski from its native land of Norway and Sweden. The brawny descendants of the Norsemen mingled with the Canadians who came over the line on their snowshoes, and they filled them with envy at the way they glided all around them on their long, thin skis. The Scandinavians who also settled across the Canadian border took their skis with them, and when the winter came these northmen held their ski tournaments just as they were wont to do in their own frozen peninsula. Gradually the ski traveled eastward, and now it is to be seen by hundreds gliding noiselessly through the wilderness of the north woods.

The advantage of the Norwegian ski over the snowshoe of the Indian is that it moves faster. When the average man stands solidly on both feet his weight rests on about 65 square inches. When he stands on skis his weight is distributed over 10 times the area. He may venture on the fluffy surface of new fallen snow and yet not sink more than a couple of inches. With snowshoes he would not sink so far, yet, nevertheless, he would find his progress more impeded. The snowshoe, because of its wide flanging toe, when compared with the long, narrow ski, resembles the canalboat beside the waspish torpedo boat. When his muscles grow accustomed to the wooden runner to which his foot is fastened the skiman can travel with ease one-third more rapidly than he could walk over a hard country road in summer time. He can make four miles an hour without any extra exertion, and, should necessity arise, he can increase his speed to eight miles an hour. Because of its smooth bottom the ski slips forward nearly a foot with every step, thus making the natural stride nearly double. These are the dimensions of a typical ski.

Length—Seven feet.

Width—Four inches.

Thickness—One inch in centre, three-quarters inch rear end, three-eighths inch front end.

In order that the runner may ride over instead of dig into the snow it is bent up at the front end like the "prow" of a toboggan. At the end of a journey the skiman always ties back the front ends, so that they may not straighten out while they dry. They are usually made of ash or oak, and a good pair costs about $5.

Should one attempt to tie on a pair of skis to a pair of ordinary walking shoes he would be compelled to give up his attempt to walk after only a few steps. His legs would be weighted down, and the muscles of his ankles would soon ache as if he had gone through a "setting up stunt" at a military academy. But as soon as he sees how the veteran skiman equips his feet he understands his mistake.

In Norway the expert skimen wear socks of goat's hair, which are one and a half inches thick. Nevertheless, an American amateur may rig himself out with a pair of ski shoes by means of some wool and some leather and a few grains of originality. In addition to his ordinary pair of woolen socks he need pull on two more pair of still greater thickness. Out of a strip of flexible leather he need make himself a sort of moccasin without a sole. Under the heel of this bottomless shoe he must fasten a second piece of leather, which should project out on either side to fasten to the back straps of the ski. The leather had best be pigskin, well oiled, so that it may bend as easily as the woolen sock. Then the foot is bound to the ski by means of two straps, one over the toe and fastened through a hole bored horizontally through the ski, and the other made fast to the heel, and tied to the ski in front of the boot by means of screws in the top of the runner. These backstraps should be made of bamboo wound around with copper wire, and then wrapped in strong leather. The amateur had better carry a long pole at first, to use as a brake should a stump suddenly loom up before him while he is coasting. The veteran Norwegian skiman disdains a staff as effeminate, although he most likely used one when he was a beginner.

After the amateur has learned how to slide along on his skis without finding his muscles sore the next day he is ready to take lessons in jumping. Near the bottom of a hill he builds a mound of pine boughs, upon which he lays a bank of snow. He rounds off this hummock until it looks like a natural knoll left from glacial times. Now he is ready for a "try."

By crossing his skis at right angles he climbs some few feet up the hill and braces himself against a descent with his pole. As soon as he summons up courage he drops the pole. His runners move faster and faster till they strike the hummock. At that instant he feels himself shoot into the air and land with a sudden jolt on the snow beyond. He has traveled a distance of some 40 feet, or one-half a foot farther than the world's champion for the running jump with weights.

Before his second attempt from farther up the hill his instructor will tell him to bend his knees more when he strikes the hummock. In such a posture he will alight with less jar. Little by little the ski jumper increases his "run" until he stands at the top of the hill and takes a jump of 90 or more feet without wincing. Yet in that sweep through the air he will never lose its strange thrill, for the oldest skiman feels it as keenly as the novice.

"A strange lightness and feebleness take possession of your limbs," says the expert, John A. Gade, "and your spirit shares the intoxication of soaring into space. Then you are suddenly called back to earth, for half a second softly, but then hard as iron. An electric shock passes up your spine to the back of your head. You wabble helplessly from right to left, each foot seems glued to the ground, but you have kept your balance and are shooting forward, while the 16-foot measuring stakes rush kaleidoscopically by you. At last you catch your breath with a hiccough, then a longer one. You are master of the field with a jump of a hundred feet or more to your credit and finish the victorious course in a neatly rounded curve."

## A CABINET CONFERENCE

### Mass. Men to Meet Again in Washington

WASHINGTON, Feb. 11.—As the result of telegraphic and telephonic communications yesterday between Congressman Curley and several democratic leaders in Boston, it is probable that another meeting on the question of recommending a Massachusetts man for Woodrow Wilson's cabinet will be held in Washington Wednesday night. Among those who are expected to come from Boston are William F. Fitzgerald, Judge Thomas T. Riley, state chairman, Col. William A. Gaston and possibly Mayor Fitzgerald.

The original plan, as agreed upon after the dinner William F. Fitzgerald gave here last Friday night, was to hold a meeting in Boston, but Mr. Curley said last night that the indications now are that the meeting will be held here. Those back of the plan to make an active issue of the question of Massachusetts' representation in the Wilson cabinet are determined to carry out their purpose.

What is to be developed at the proposed meeting on Wednesday night can only be surmised, as the plans of those interested in it are not definitely formed as yet; but there is reason to believe that Congressman Curley and William F. Fitzgerald think that by holding the meeting in Washington, instead of in Boston, they will be able to get into quicker communication with many of the prominent democratic leaders who are now in Washington, as their plans develop.

If they were to meet in Boston they would be handicapped by being some distance from members of the house and senate, who are known to be in close touch with Mr. Wilson and whose counsel will doubtless prove valuable to the Massachusetts men. Here in Washington the Massachusetts democrats can get in quick touch with leaders of their party from other sections of the country.

Mr. Curley said last night that it is practically certain that William F. Fitzgerald, Judge Riley and Col. Gaston will be here for the meeting. Although it is not assured, there is a chance that the mayor will be here also, as he is expected to come through Washington about the time of the meeting on his way to Florida.

What part Gov. Foss will take in the matter is not known here, although it is considered possible that he may join his fellow democrats from Massachusetts in urging that the commonwealth be given a representation in Mr. Wilson's official family. It is hardly expected, however, that the governor will come to Washington to attend the meeting.

#### Fire in Theatre

NEW YORK, Feb. 11.—A motion picture audience in a theatre on Broadway sat unmoved yesterday while firemen from the roof fought the flames that were raging on several floors of an adjoining five-story apartment house. Some of the firemen were at work just behind the screen on which the pictures were being thrown and had passed through the theatre lobby to reach places of vantage.

Tw miles of Broadway trolley traffic was tied up for an hour as a result of the fire.

#### Army-Navy Agreement Not Renewed

PHILADELPHIA, Feb. 11.—The three year agreement between West Point, Annapolis and the University of Pennsylvania on the annual army-navy football game in this city which expired with the game last fall, has not been renewed.

The delay in completing negotiations between the two rival academies was disclosed in a report of the regular February meeting of the board of trustees of the university of Pennsylvania this morning. The agreement is now up to the West Point authorities, the report declares. A communication has been received by the university trustees from the naval academy stating that they have communicated with West Point regarding a renewal of the contract.

No further word has been received from the army or the navy.

If you want help at home or in your business, try The Sun "Want" column.


DANDELION

TABLETS AND PILLS

A Miracle as a Blood Purifier

Say thousands who have used them. A positive cure for Rheumatism, Constipation and Foul Breath. Best remedy for Liver, Kidney and Stomach. Eliminates all poisons from the system without griping. Purely vegetable and guaranteed under Pure Food and Drug Law. Free samples on request to SCHENCK CHEMICAL CO., 51 Franklin street, New York. 25 cents a box at

HALL & LYON CO., 67-69 Merrimack Street, Lowell, Mass.

ALLAN LINE

Boston to Glasgow

ONE CLASS CABIN SERVICE (Termed Second)

SICILIAN .....FEB. 13
NUMIDIAN .....FEB. 27
SCANDINAVIAN .....MAR. 13
IONIAN .....MAR. 27

NO CATTLE CARRIED

Rate, Glasgow or Derry, $45.00 up. Third Class, Glasgow, Derry, Liverpool, $30.25.

DENIS MURPHY, 18 Appleton St.
FREDERICK B. LEEDS, 5 Bridge St.
H. & A. ALLAN, 90 State St., Boston.


## CITY TO KEEP ICE RECORD

### Brockton Expects Boost in Prices

BROCKTON, Feb. 11.—Alderman Perkins was applauded by the spectators when he explained, at the meeting of the aldermen last night, his order requiring the city engineer to make weekly measurements of the ice on the local ponds, and report to the aldermen.

He said he was satisfied that the ice dealers were planning to charge high prices next summer and he thought there should be some record of the thickness of the ice in case such information should be necessary. The order was passed.

#### Deadlock Broken

The deadlock over the confirmation of the highway commission which resulted in Mayor Charles M. Hickey's appointments being held up for more than three weeks, was broken last evening when Aldermen Creeden and Whalen shifted and voted to confirm Patrick F. McMahon for three years, James F. Powers for two years and Lucius R. Churchill for one year.

With the two democratic aldermen lining up with the other two democrats, Sinclair and Davis, who have been loyal to the mayor all the year, Aldermen Burbank and Mayhury, republicans, also fell in line and voted for confirmation, as did Alderman Perkins, progressive.

Frank W. Jackson was confirmed as a member of the board of health for three years to succeed Abbott W. Packard, who has held the office 10 years. The four democrats voted for confirmation, the other three opposing. This appointment was held up from early in the year.

Expecting more "fireworks" there was another big crowd on hand last night, the aldermen being forced to adjourn to the common council chamber. The meeting, however, was very quiet.

#### Only Democrat

James J. Hayes, Jr., who resigned two weeks ago as city engineer, requested leave to withdraw his resignation and it was granted. He is the only democrat elected to office this year, although both branches are controlled by the democrats.

A joint convention will be held this evening for the election of other city officials.

Daniel Connolly was appointed registrar of voters for three years, his appointment being confirmed.

The salary bill was passed last night without opposition, as reported by the finance committee. There were increases in a number of salaries. The salary of the executive officer of the board of health was increased from $1200 to $1600; the health officer from $1000 to $1200; city marshal from $1650 to $1800; first assistant chief of the fire department from $1800 to $2000 and the inspector of animals from $300 to $400. The city clerk's salary was established at $2500 and his assistants at $1000.


DRUNKENNESS

is a curable disease, which requires treatment. The ORRINE treatment can be used with absolute confidence. It destroys all desire for whiskey, beer, or other intoxicants. Can be given in the home. No sanitarium expense. No loss of time from work. Can be given secretly. If after a trial you fail to get any benefit from $5 use your money will be refunded.

ORRINE is prepared in two forms: No. 1, secret treatment, a powder; ORRINE No. 2, in pill form, for those who desire to take voluntary treatment. Costs only $1.00 a box. Come in and talk over the matter with us. Ask for booklet.

Riker-Jaynes Co., 119-123 Merrimack street.


#### Victim of Scarlet Fever

AMHERST, Feb. 11—Thomas V. Cannon, aged 21, died at the Agricultural college hospital of complications resulting from scarlet fever. He came from Newton last fall and was taking a special course at the college, and in January registered as a member of the short course. He was a member of the Catholic club of the college. He leaves a father and mother Mr. and Mrs. James Cannon of Newton, and several brothers and sisters. The body will be brought to Newton for burial.

#### Trolley Wire Falls

BOSTON, Feb. 11—The breaking of a trolley wire from a pole at the corner of Huntington avenue and West Newton street, yesterday morning, held up inbound car traffic on the avenue between Copley square and Massachusetts avenue for 27 minutes and outbound traffic for 15 minutes. The wire in falling struck a rail and five sections were burned out with much snapping and crackling and a brilliant electrical display. Persons in the street gave the block a wide berth until the emergency wire crew had made repairs.

#### To Inherit $500,000

MALDEN Feb. 11—Ex-Alderman Levi W. Rockwell, who died last week at his home in Maplewood left no will as far as can be learned and his estate amounting to more than $500,000, is left to his only daughter, Miss Ella F. Rockwell of this city.

Miss Rockwell, during the past few years cared for her aged father. She is an accomplished musician and for a time gave piano lessons to persons who are now well known musicians. She was educated in the Chelsea public schools and finished in a private school in Boston.

## OIL POURED ONTO FIRE

### Family Was Driven Out by Blaze

BOSTON, Feb. 11.—Kerosene that was poured onto a coal fire in the hopes that it might make the fire hotter and thus warm up the house at 39 Norman street in the West End which was quite chilly at the time yesterday afternoon, worked far too well, setting the building on fire and driving a dozen women and children, living in the different tenements, out through a third-story window across a narrow passageway into an adjoining building.

The fire started on the first floor in the tenement occupied by Giuseppe Frisca, and the flames poured out through the kitchen door, igniting the stairs and making exit from the upper floors by this route impossible.

As the smoke began to fill the house the mothers gathered their children in their arms and made their way to the roof and safety. One of them, Mrs. Genelli Coranelli, became dazed in the smoke and stumbled on the stairs, injuring her nose quite severely. Other occupants aided her up the stairs with her children in safety.

The total damage is estimated at about $600, and the police reserves had to be called out through the fact that the burning tenement was opposite the Washington school and the hundreds of children hampered the work of the firemen.

#### POSTMASTER CALLED

**Will be Asked About Alleged Request for Contribution to President Taft's Campaign Fund**

WASHINGTON, Feb. 11—An investigation into the campaign activities of the last administration will be started today by the senate committee investigating campaign expenses.

Thomas Camp, postmaster at Beebe, Ark., and Gordon Campbell of Little Rock, connected with the republican state committee will be the first witnesses.

The summoning of Postmaster Camp resulted, it is understood from alleged statements that he had been solicited for a contribution to the Taft campaign funds.


KASINO

Roller Skating, Afternoon and Eve'g

Admission Free—Skating 25 Cents


## INSANE MAN FIRED SHOTS

### Wounded Two Men at New Bedford

NEW BEDFORD, Feb. 11—Ralph Villiers, agent at the East Freetown station shot and wounded Charles Mawhinney and Harris G. Chase, both of East Freetown, as they were about to board a train for Taunton at the East Freetown station shortly before eight o'clock this morning. Villiers was insane. Mawhinney was shot through the hip. The bullet struck Chase in the foot. The former is at the office of Dr. F. A. Abbott of Taunton and is seriously if not fatally injured. Chase was brought to this city and was operated on by Dr. Charles R. Hunt. Villiers was taken into custody by Constables Clark of East Freetown, who took him to Taunton.


Lowell Opera House

JULIUS CAHN, Prop. and Mgr.

TONIGHT And All This Week

THE LONERGAN PLAYERS

Direction Lester Lonergan

—IN—

"A Woman's Way"

Grace George's Great Success

Matinees Daily Except Mondays

Prices: Matinees, 10c, 20c, 30c. Evenings 20c, 30c, 50c

Seats on sale. Subscription list open

Next Week—The Man from Home

B.F. Keith's Theatre

WEEK OF FEBRUARY 10

BERT FITZGIBBON
The Daffy Dill
REISNER & GORES
First Time Here
LOUBIE & ALLEEN
Those Kids
RUSH LING TOY
Chinese Imperial Mystifier in a "Night in the Orient" YANN SEL, a Pretentious and Astounding $10,000 Sensation. Don't Miss It!
LADEODIMA
The Dying Venus, The Acme of Art
GEORGE RICHARDS & CO.
KIMBALL & DONOVAN
JEAN WARD


#### Japanese Cabinet Resigns

TOKIO, Feb. 11.—The resignation of Prince Taro Katsura, the Japanese premier and minister of foreign affairs, together with that of the members of his cabinet was handed to the emperor today.


THE PLAYHOUSE

THE DRAMA PLAYERS

—IN—

"Camille"

Elaborately Staged. Brilliant Cast

One of the Greatest of French Plays—Made Famous by SARAH BERNHARDT

Don't Miss Seeing It!

PRICES—10 Cents to 50 Cents

MERRIMACK

THIS WEEK

THE TEMPLE PLAYERS

"Alta, the Gypsy"

THE LA VENOS

"In an Artist's Studio"

DYKE THOMAS

ARTHUR COLLIER

The Players In Pictureland

PHOTO-PLAYS

PEOPLE'S CLUB FREE COURSE

Illustrated Lecture, "Glimpses of Japan," by Miss Julia W. Stevens WEDNESDAY, FEBRUARY 12, 8 P. M. Runels' Building, Merrimack and Bridge Streets

All Invited. Elevator Will Run

THEATRE VOYONS

ROMEO AND JULIET

Two Reel Pathe Colored Feature

BASEBALL AND FIELD SPORTS

# THE SUN SPORTING PAGE

BOXING, GOLF AND ATHLETICS

## Live Bits of Sport

There will be a basketball game played Feb. 20 on the ice at the Boston arena. This, we opine, is the first game of its kind that was ever pulled off. The next thing in order will be a baseball game with an ice diamond. There would be more applicants for the outfield than there would be infield candidates in such a contest.

The bowling tournament at the Highland club tomorrow night ought to bring out some good scores. There are a number of entries who were good rollers a few seasons ago and they are still of the opinion that the pins will fall with the same accord as formerly.

The High school track has never had a regularly sanctioned outdoor team. This form of sport is very well liked in this city as the open meet which is held on the South common every May 30 by the Y. M. C. A. has fully demonstrated. The treasury of the high school athletic association could be greatly strengthened by the scientific management of this sport if the powers that be could be induced to take it up. Either Washington park or Spalding park could be fitted up for this purpose without much trouble or expense.

Manager Gray's trip to New York to the big baseball meeting may mean a big boost for the Lowell baseball team. The manager of the local team is well known in big league circles and always takes the opportunity of the schedule committee's meeting to renew old acquaintances among his friends in the big league. This is also a wise business move as well for a man with friends in the major league teams does not very often get caught up for first class material to build up his batting order.

Faculty Manager Woodward of the high school track team has announced that a dual meet has been arranged between the Lowell team and the track team representing Malden high. Malden has never had much besides a relay team in the past, but if the relay team is any criterion of what the rest of the team is the local boys had better sit up and take notice.

There has been some talk about a triangular league being formed between the Manhattan, Princeton and South End clubs in which the winter games will be played. Such an arrangement would certainly foster whatever sports were taken up by these clubs as they are undoubtedly the strongest trio of young men organizations in the city, and can do much toward booming athletics here in Lowell.

The newspapers are forced periodically to rise up and criticize the game of football on account of its roughness and the injuries received by the players but rarely ever does one hear a murmur about the rough character of other games. For instance, hockey is a game where there is more roughness displayed than in any football contest especially when body checking is allowed. The accident at Yale the other day in which a player in a hockey match lost his eye is hardly commented on by the same people who do so much talking about the rough tactics displayed on the gridiron. Serious accidents and deaths are not uncommon in the ice game. A schoolboy who played here in Lowell was killed by being struck by the puck in a hockey game in New Brunswick, but no complaints were lodged with the school boards of the various schools in which hockey is encouraged. This article is not meant as an arraignment of hockey but rather as an eye-opener for people who are perpetually trying to pick out brutal features in football. Better start with the roughest game.

## THE BASEBALL MANAGER

### Is an Important Asset to a Team

"Why is it," asked a baseball fan at city hall today, "that a comparatively few of the clubs in the big leagues figure in the pennant fights each year? I mean that the fight is always waged by about four clubs, the same teams each season?"

This fan says that every club has a chance to get good players and usually gather good, young material, but it is always the same, they finish far back in the race.

This query is best answered by going into the history of the New York and Pittsburgh clubs.

The most important asset to a club is a good manager, but this asset is wiped out the moment the club owner wanders away from his business duties and "butts in" on the playing end of the investment.

The success of the Giants is due to the ability of McGraw as a leader, his executive powers and a faculty that few baseball leaders possess, that of imparting the fine points of the game and the fighting spirit to the men under him.

The same reasons are offered for the success of the Pittsburgh Pirates, under the leadership of Fred Clarke, during the past twelve years, and the same is accountable for the highest honors attained by the Chicago Cubs until two seasons ago, when Charley Murphy, the heaviest lead the National league ever had to carry, began to interfere with Frank Chance.

And does anybody suppose that the Athletics could have reached the top two years in succession if Connie Mack had been hampered in the management of the team? The moment that a club owner gets the idea that he knows how to manage a ball team that club starts on the down grade, and it doesn't stop sliding until it hits the bumper.

We could name at least three clubs that started out each season with a lineup of players strong enough to be fighting near the top from the start. These clubs have capable managers, men who know how to handle the players to the best advantage, but these leaders could not carry out their own ideas.

Every club owner should follow the policy of the late John T. Brush and Barney Dreyfuss or Ben Shibe of the Athletics. These men have picked good managers and told them to go ahead and win games. None of these gentlemen ever rush up to a manager before a game and tell him what he ought to do. They don't take it upon themselves to fine a ball player without consulting a manager.

And when the manager comes to them and explains that changes must be made or that a player or two is necessary he is told to go out and get what he needs and that they will foot the bills. And that is the only way to conduct a baseball club and be successful.

## ARMORY TOURNAMENT

### Companies K and C Met Last Night

Companies K and G were the contestants last night in the weekly tournament held at the armory in their shooting, basketball and bowling matches. Company K was the winners in the shooting as well as the bowling, but Co. G captured the basketball game.

Company K won the shoot by the score of 350 to 334 in an interesting contest. Lieut. Waller and Musician Greely were tied for honors in this event with a total of 74. Lieut. S. H. Waller was range officer.

The Company G basketball team again showed their superiority by taking the K team into camp by the score of 25 to 15 in a good game. Ganley scored five baskets from the floor, some of them being difficult shots.

The bowling team from Company K won all three strings and the totals by the score of 1314 to 1237. Capt. Greig was the high man with a mark of 287.

The standing of the companies up to date and the summaries of last night's games follow:

| | Won | Lost | P.C. |
|---|---|---|---|
| Company C | 56 | 20 | 73.7 |
| Company G | 64 | 32 | 66.7 |
| Company K | 44 | 44 | 50.0 |
| Company M | 5 | 76 | 06.5 |

**Shooting**

COMPANY K

| | |
|---|---|
| Sergt. Mountain | 72 |
| Sergt. Cashin | 73 |
| Musician Greely | 74 |
| Sergt. Mather | 68 |
| Corp. Cashin | 65 |
| Total | 350 |

COMPANY G

| | |
|---|---|
| Lieut. Waller | 74 |
| Private Caron | 57 |
| Private Duff | 73 |
| Sergt. Barnes | 68 |
| Lieut. Doyle | 63 |
| Total | 334 |

**Basketball**

| COMPANY G | COMPANY K |
|---|---|
| St. Peter rf | H Fahey |
| Ganley lb | rf Carll |
| Lynch c | c Huntley |
| Connolly rf | lb Dyer |
| Gibson lf | rb Hiltz |

Score: G. 25; K. 15. Fouls: G. 15, K. 5. Baskets: Greeley 5. Connolly 3. Gibson 3, Fahey 3, Lynch, Carll, Dyer. Referee: Wilson. Timers, Linscott and McDonald. Scorer, Crowell.

**Bowling**

COMPANY G

| | 1 | 2 | 3 | T'ls |
|---|---|---|---|---|
| Beauregard | 84 | 76 | 83 | 244 |
| McDonald | 84 | 74 | 88 | 246 |
| Loupret | 96 | 83 | 84 | 263 |
| Alfano | 72 | 80 | 72 | 224 |
| Jeyes | 85 | 79 | 97 | 261 |
| Totals | 421 | 391 | 426 | 1237 |

COMPANY K

| | | | | |
|---|---|---|---|---|
| Greig | 91 | 100 | 96 | 287 |
| Gauthier | 87 | 105 | 82 | 274 |
| Hart | 94 | 87 | 79 | 240 |
| Keough | 93 | 85 | 93 | 271 |
| Pauly | 83 | 100 | 89 | 272 |
| Totals | 448 | 467 | 429 | 1344 |

**Supreme Court of Baseball**

NEW YORK, Feb. 11.—A supreme court—with no important decisions to hand down and no long arguments to hear. The national commission, the supreme court of baseball, had in view such a placid session this forenoon. Seldom in the history of baseball has the committee less important business before it. National league club owners meeting this afternoon had before them in addition to the business of ratifying the 1913 schedule some proposed changes in the constitution and the settlement of the league's claim to a quarter of the New York club's profits in the last world's series. It is probable that to settle all these matters another meeting will be held tomorrow.

The annual meeting of the Baseball Writers association was set for this afternoon coincident with the National league gathering.


## Lowell Social & Athletic Club

**Joe Thomas vs. Blink McCloskey, Jack Boyle vs. Bill Corrigan, Young Morgan vs. Young Daly and Gardner Brooks vs. Young Crow.**

**Friday Evening, Feb. 14**



DR. HALLOCK'S

ELVITA PILLS

60 YEARS OF CURES

**$1 BOX FREE**

**A Great Nerve Remedy and Reconstructive Tonic for Man or Woman**

Are you all run down? Are you discouraged? Are you melancholy? Have you weak kidneys, with pains in back and legs? Are you threatened with paralysis? Are you always tired—worried—blue—and despondent? Then send for a box of El-Vi-Ta Pills. For weak, worn out and nervous people, nervous weakness, nervous debility, nervous exhaustion, nervous dyspepsia, and weakness of all kinds and from whatever cause, stops all wasting. A blood producer and a body builder, gives strength, vitality. A most wonderful invigorator. A single package proves their great qualities. Makes men powerful, giving strength, courage and reserve nerve power. Used in private practice for 60 years.

$1 per box. A regular $1 box free, sent sealed in plain package on receipt of ten cents to pay postage.

DR. HALLOCK'S EL-VI-TA CAPSULES for all bladder and kidney complaints, $1 per box.

DR. HALLOCK'S FAMOUS EL-VI-TA "LIFE GIVING REMEDIES" are for sale at all reliable druggists, or sent by mail in plain sealed package on receipt of price. OUR MEDICAL BOOK on blood and nervous complaints should be read by every man. Sent sealed free

DR. HALLOCK CO.
114 COURT ST., BOSTON, MASS.


## YOUNG LEON KETCHEL HOPES TO EQUAL THE RECORD OF HIS BROTHER STANLEY

PACKEY HOMMEY LEON KETCHEL

NEW YORK, Feb. 11.—Leon Ketchel, younger brother of the late Stanley Ketchel, the middleweight champion of the world, is in New York, training hard for a busy campaign within the roped arena. It is the ambition of the younger brother of the famous "Michigan Assassin" to win the middleweight championship and keep the title "where it belongs," to quote from him. Leon is only a welterweight at the present time—in fact, he is rather below the welterweight limit, for he weighs only 138 pounds. He is a big built boy, however, and it will not be long before he will be forced to fight in the class which his brother ruled with iron hand. While it is true that Ketchel is only a novice, with many of the fine points of the game still to learn, he gives every promise of developing into a star. He has the same loose build, the big, broad shoulders, deep and powerfully muscled chest, with the long, muscular arms, that helped his brother win his way to the top of the class. He is naturally an aggressive fighter, but at the same time he has given the finer points of the game some study and is constantly trying to learn to box cleverly. He has made great progress under the tutelage of Matty Baldwin, the clever Boston lightweight. Ketchel has done all his boxing in the smaller towns of the middle west and southwest. He has been in the ring for a little more than six months and has taken part in eight battles, which he won, seven of them by knockouts. Note the novel gloves the fighters are using. These were made especially for the late Stanley Ketchel and used exclusively for sparring bouts. They protect the wrists and forearms from injury. Packey Hommey, the local welterweight, is seen boxing with Ketchel.

## INCOMES OF STATE COLLEGES

**Total Working Income of $35,000,000 Was Received by 87 State Universities During the Past Year.**

A total working income of approximately $35,000,000 was received by 87 state universities and other state-aided institutions of higher education during the past year, as shown by a bulletin just issued by the United States bureau of education. Of this amount the United States government contributed about $5,000,000 and the state $18,000,000. Most of these institutions do not have large endowment funds, as many private colleges and universities have, but their regular current income from public appropriations represents a definite capitalization of about $400,000,000.

The year's income passed the two million mark in the case of three state universities. The University of Illinois had an income during 1911-12 of $2,363,711; the University of Minnesota, $2,652,499; and the University of Wisconsin, $2,122,297. Cornell university, Ithaca, N. Y., which is technically a private institution but receives state and federal aid, reported total receipts of over three million dollars with a net income available for current expenses of about a million and a half.

Several other state-aided institutions are in the million-dollar income class. These include the University of Michigan, which had an income of $1,343,057; Ohio State University, with $1,611,571, and the University of California, with $1,711,593. The latter had an additional half million from private benefactions. The state of Iowa supports several institutions of college and university rank with a combined income of over two million dollars.

Some of the states are exceedingly generous to their colleges and universities, and in such cases the National government's contribution is only a small fraction of the total. Illinois meets the government's $80,000 with nearly two million dollars from state funds, and there are several other states that are similarly open-handed. Most of the states give to higher education a greater sum than they receive from the United States government.

On the other hand, a few states depend to a considerable extent upon Uncle Sam's bounty. The state of Delaware provided $22,000 last year for Delaware college, to accompany the $70,000 received from federal funds; in Maryland the state itself furnished $36,000 for the Agricultural college, against $80,000 received from the federal government; New Hampshire's contribution to the state college was $20,955; and the state of Vermont gave only $26,000 out of a total income of $277,815 reported by the State university, while $30,000 was derived from the United States government and $60,958 from private benefactions.

In some of the larger state-aided universities, tuition fees from students have become an important factor in the annual income; and others that are to a certain extent public institutions have private benefactions that yield a permanent working revenue. Thus the University of Vermont has considerable endowment; Massachusetts Institute of Technology, though aided somewhat by state and national government, depends for the bulk of its income upon the students' fees and private funds; and Cornell university received nearly half a million from each of three sources, namely, students' fees, productive funds, and state appropriations.


The quality is there—and you found it!

FATIMA

TURKISH BLEND CIGARETTES

The wonderful sale of this delightful Turkish blend simply shows that men appreciate pure, good tobacco and proper blending.

*"Distinctively Individual"*

Liggett & Myers Tobacco Co.

20 for 15c

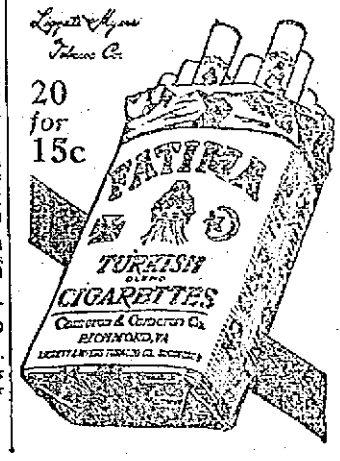



## $6000 A WEEK FOR PEANUTS

**This Is Average in Kansas City, Greatest Peanut Eating Community in America**

Peanuts and popcorn!

The person who buys a nickel's worth too much, to feed the squirrels in the park or to gladden the hearts of the children feels that he has made an insignificent purchase.

Yet if every sack of peanuts and popcorn that is sold in Kansas City each week were taken in a downtown corner and heaped in a pile it would reach from curb to curb higher than the tallest man.

Dealers say more peanuts and popcorn are eaten in Kansas City than in any other city of its size in the country. One dealer sells 30,000 pounds of peanuts and a like amount of shelled popcorn every month to street stand and confectioners. It is estimated that the consumers spend $6000 a week for them.

A pound of nuts makes about five 5-cent sacks. The popcorn comes in 75-pound sacks, but several Kansas City dealers buy it by the ton.

Practically all of the business is done by Greeks. One of them, who is recognized as a leader among his people, said recently.

"Kansas Cityans are the greatest peanut and popcorn eaters in the world. There are more vendors here than in any other city of the same size. Five or six years ago there were 200 wagons here, but they are being driven out of business by the small shops and today there are less than 100 of them."

Only 46 licenses for stands are recorded in the office of the city license inspector.

"A peculiar thing about the peanut and popcorn business," continued the pioneer vendor, "is the tremendous increase in the sale of shelled peanuts. These are salted or go into candy. The salted peanut sale is tenfold what it was five years ago."

The peanut and popcorn business has its trade secrets, just as any other business. One must be a good judge of quality and prices, but the most important is in the size of the sacks. Vendors in Kansas City have two kinds of sacks, which apparently hold the same amount. One is the flat bottomed kind, which will stand alone. This holds 10 per cent. more than the sack with the tapering bottom.—Kansas City Times.


SHAWMUT RUBBERS

DOUBLE THE WEAR WHERE THE WEAR COMES!

We Sell Shawmut Rubbers!

George E. Mongeau, Putnam & Son Co., A.V. Sicard, D. Schwartz, T. B. Sullivan, A. E. Sully, Up-Town Shoe Shop, Thomas P. Boulger, 20th Century Shoe Store, Mountford Shoe Store.

Are you still getting along in the old fashioned way with wood fires and lamp lighting? Why not keep abreast of the times by installing steam for heating and gas for lighting and cooking? They make life twice worth while. May as well get what you can out of this old world as you go along. Let us estimate on the work and it will be done economically.

**Welch Bros.**

61-65 MIDDLE ST.


## M'CLOSKEY MADE GOOD

### Cleaned Up Several Good Ones in Paris

The meeting at the Lowell Social and Athletic club Friday night will have in a 12-round bout Joe Thomas and Blink McCloskey, who recently arrived from Paris, where he did remarkably well. Victories over the Dixie Kid, and a 25-round draw with Harry Lewis gave the ex-Philadelphian an enviable name among the middleweights on the other side. Since arriving home McCloskey has disported himself of his improvement in matches with Jack McCarron and Willie K. O. Brennan, the Buffalo sensation in the 155-pound class.

Not in a long time has Joe Thomas been displaying the form which he has in recent matches. Thomas' latest victory was a three-round win scored over Gunboat Eldridge after he had been practically settled himself. The skill that Thomas displayed together with the fine ring generalship earned him the win over the hard-hitting Cape boxer. Thomas has been winning right along in other matches and he looks forward to Friday night's meeting with McCloskey in the same light as he has the others and feels confident of winning.

For the past week McCloskey has been training at Mike Deveney's Highland Lake resort, and will not lack in condition. McCloskey is a careful liver, and his condition previous to his going into the country would have enabled him to stay off a good number of the boxers who pose as middleweight aspirants. The followers are showing great interest in the match, and indications point to the clubhouse being taxed to capacity Friday.

In the semi-final bout, Young Boyle of Lowell will make his reappearance in the ring and will tackle Bill Corrigan, who is a very clever boy.

**Corrigan Scores Victory**

WILLIMANTIC, Conn., Feb. 11.—Billy Corrigan of Cambridge had the better of a 10-round go with Bob Reimer of South Manchester at the Windham Athletic club here last night. From the fifth to the 10th Corrigan had difficulty in getting to Reimer, the latter dodging away and running around the ring. Reimer was almost put out in the 10th.

**Bouts This Week**

TONIGHT

Bradford B. C. amateur tournament, Cyprus Hall, Cambridge.

Monte Attell vs. Young Zotte, Oakland, Calif.

Jack Denning vs. J. Howard, Brooklyn.

Willie Beecher vs. Teddy Hubbs, New York.

Jabez White vs. Young Mahon, Newark.

Frank Burns of Wilkesbarre vs. J. Croak, Rochester, N. Y.

Freddie Hubbs vs. Al Delmont and Mickey Devine vs. Tom Moore, Marieville, R. I.

WEDNESDAY

Willie Lewis vs. A. Hogan, Paris.

Kid Williams vs. Young Campi, Vernon, Calif.

Tom Gavigan vs. Howard Morrow, Windsor, Ont.

Bill McKinnon vs. Sam Smith, Albany.

Tom Dillon vs. Young Lawrence, Hamilton, O.

Joe White vs. Young Mike Donovan and Hod Carpenter vs. Jim Coffey, New York.

Walter Mohr vs. Young Shepard and Mike Grady vs. Joe Theel, Brooklyn.

Young Britt vs. George Chaney, Baltimore.

K. O. Sweeney vs. F. Nelson, New York.

THURSDAY

Joe Eagan vs. Mickey Devine, Milville.

Bob Robideau vs. Tickle Sanders, Caruthersville, Mo.

FRIDAY

Blink McCloskey vs. Joe Thomas, Lowell.

Johnny Kilbane vs. George Kirkwood, Young Shugrue vs. Johnny Lore and Harry Donahue vs. Phil Cross, New York.

Frankie Pass vs. Willie Rothwell, Brooklyn.

Packey McFarland vs. Tom Sheehan, Superior, Wis.

Jimmy Murphy vs. Harry Trendall, St. Louis.

SATURDAY

Willie Fitzgerald vs. Jack Lundy and Tommy Maloney vs. Terry Mitchell, Brooklyn.

## DIAMOND NOTES

Manager McGraw of the New York Giants thinks so well of Claude Hendrix, the Pirate spitter, that he offered four players and $5000 in cash for the pitcher who led the National league last season. Barney Dreyfuss turned the offer down. This information leaked out at club headquarters.

McGraw did not mention the names of those he intended turning over to Pittsburgh.

Someone suggested that Fletcher, Becker, Snodgrass and possibly some youngster like George Wiltse or Red Ames would make a good trade. The opinion was unanimous that should Fred Clarke consent to the departure of Hendrix the Pittsburgh fans would raise a fund to engage a lunacy commission.

The New York American league club announced that it had received the signed contract of Malcolm Barry, who played first base for the Brockton New England league club last year.

Herbert White, the Lowell boy, who played for Haverhill last season, has received an offer to play in the Ohio state league. The offer comes from Tom Fleming, scout for one of the big league teams, who represents one of the teams in the Ohio league in the work of securing players. White is a good outfielder, and a very promising sticker. Experience is all he requires, and he would rather get this away from than in Lowell. As a matter of fact, local talent can never do itself justice before local crowds in the early try-outs.

Pitcher Walter Johnson will not take the training trip with the Washington team, but will report a couple of days before the regular season opens. Johnson never needs any preliminary training, for he is always in the best of condition.

One of Johnny Evers' aims this year will be to make a base stealer out of Vic Saier. Vic is a fast man on the paths, but fails to take full advantage of his speed.

Bill Lange, the famous outfielder with the Cubs, in the 90s, will help coach the White Sox during the team's training season, in California.

Manager McGraw of the Giants was delighted to receive from a friend recently a photograph of the team with which he first played baseball. It was a picture of the Olean club of the New York-Pennsylvania league, and was taken in 1890. There were only 11 men on the team, as the clubs traveled a little short-handed in those days.

Jimmy Callahan has asked the baseball writer of a Boston paper if he would care to go along with the White Sox and the Giants in their proposed world's tour and casually mentions the fact that the trip would not cost the scribe more than $3000. Callahan's sense of humor certainly has not been lost in his struggles for world's championships!.

If you want help at home or in your business, try The Sun "Want" column.

## SACO-LOWELL GAMES

### Kitsons and Foundrymen, Winners

**DEFEATED SHOP TEAM AND SHIPPERS, RESPECTIVELY**

**The Washintons Defeated the Red Sox in the Y. M. C. I. League Series—Other Matches**

The Kitson team was defeated last night by the Shop team in their Saco-Lowell bowling match. The team from the shop took the game by 47 pins and the score of 1270 to 1223. Soule's mark of 274 was high for the game.

The other Saco-Lowell league game was more exciting. In this contest the Foundrymen won out from the Shippers by the score of 1307 to 1284 in a well played match. Bibeault was high with a total of 290.

The Climax team was the winner in their game with the U. S. Machine bowling team taking all three strings and the totals by the score of 1345 to 1287. Freeman of the winners was high man with a mark of 295.

On the Y. M. C. I. alleys last night the Washingtons defeated the Red Sox in the club league match with six men on a team. A. Doyle of the victors had the highest total of 289.

The Martins and the Plumbers rolled off their game in the Brunswick Bowling league last night in the closest game of the evening each team looking like winners at times in the contest. Cole of the Martins put up the highest total, 311.

The Married Men were forced to acknowledge defeat at the hands of the Single Men in their bowling match last night. The score at the end of the three strings stood 1373 to 1320. Craig of the winners put up the remarkable score of 325 for his three-strings.

The scores and summaries for each game follow:

KITSON

| | 1 | 2 | 3 | T'ls |
|---|---|---|---|---|
| Kelley | 95 | 95 | 67 | 257 |
| McNulty | 79 | 82 | 87 | 248 |
| Harrall | 76 | 83 | 66 | 225 |
| Langevin | 91 | 86 | 89 | 266 |
| Conley | 73 | 77 | 78 | 228 |
| Totals | 413 | 423 | 387 | 1223 |

SHOP TEAM

| | | | | |
|---|---|---|---|---|
| Sterling | 87 | 91 | 82 | 260 |
| Grant | 76 | 101 | 91 | 268 |
| Soule | 84 | 86 | 104 | 274 |
| Blanchard | 69 | 67 | 73 | 209 |
| Sharpe | 91 | 81 | 87 | 259 |
| Totals | 407 | 426 | 437 | 1270 |

FOUNDRYMEN

| | 1 | 2 | 3 | T'ls |
|---|---|---|---|---|
| Marshall | 89 | 76 | 96 | 261 |
| Hornby | 89 | 91 | 74 | 254 |
| Finnerty | 78 | 78 | 109 | 265 |
| Proux | 88 | 81 | 86 | 255 |
| Clark | 90 | 92 | 90 | 272 |
| Totals | 434 | 418 | 455 | 1307 |

SHIPPERS

| | | | | |
|---|---|---|---|---|
| Bibeault | 112 | 87 | 91 | 290 |
| O'Neil | 84 | 93 | 79 | 256 |
| Boardman | 72 | 77 | 83 | 232 |
| Davis | 82 | 77 | 95 | 254 |
| Welcome | 72 | 86 | 94 | 252 |
| Totals | 422 | 420 | 442 | 1284 |

CLIMAX

| | 1 | 2 | 3 | T'ls |
|---|---|---|---|---|
| Dulligan | 80 | 81 | 81 | 242 |
| Freeman | 101 | 87 | 107 | 295 |
| Doele | 94 | 83 | 100 | 277 |
| Quirk | 70 | 91 | 102 | 263 |
| F. Schonbom | 88 | 92 | 88 | 268 |
| Totals | 433 | 434 | 478 | 1345 |

U. S. C. MACHINE

| | | | | |
|---|---|---|---|---|
| Chadwick | 89 | 91 | 81 | 261 |
| Rockwell | 78 | 79 | 89 | 246 |
| Hessian | 73 | 69 | 98 | 240 |
| Craig | 91 | 82 | 85 | 258 |
| Schonbom | 92 | 99 | 91 | 282 |
| Totals | 423 | 420 | 444 | 1287 |

WASHINGTONS

| | 1 | 2 | 3 | T'ls |
|---|---|---|---|---|
| Renshaw | 84 | 88 | 89 | 261 |
| Wilkes | 72 | 80 | 82 | 234 |
| Flanagan | 98 | 97 | 76 | 271 |
| Foye | 84 | 86 | 84 | 254 |
| Meehan | 85 | 74 | 97 | 256 |
| A. Doyle | 87 | 94 | 108 | 289 |
| Totals | 510 | 519 | 536 | 1565 |

RED SOX

| | | | | |
|---|---|---|---|---|
| Linehan | 86 | 79 | 69 | 234 |
| Rogers | 65 | 87 | 84 | 236 |
| Perry | 84 | 87 | 80 | 251 |
| Curry | 71 | 109 | 83 | 263 |
| Haggerty | 84 | 73 | 88 | 245 |
| P. Clark | 106 | 86 | 86 | 278 |
| Totals | 496 | 521 | 490 | 1507 |

MARTINS

| | 1 | 2 | 3 | T'ls |
|---|---|---|---|---|
| Cole | 110 | 107 | 94 | 311 |
| Hall | 94 | 84 | 86 | 264 |
| Beauregard | 90 | 76 | 98 | 264 |
| Devlin | 92 | 101 | 99 | 292 |
| Dwyer | 93 | 118 | 89 | 300 |
| Totals | 479 | 486 | 466 | 1431 |

PLUMBERS

| | | | | |
|---|---|---|---|---|
| Hession | 110 | 97 | 81 | 288 |
| Quirk | 71 | 89 | 83 | 243 |
| Devine | 97 | 90 | 111 | 298 |
| Sheppard | 101 | 95 | 96 | 292 |
| Burns | 91 | 110 | 95 | 296 |
| Totals | 470 | 481 | 466 | 1417 |

SINGLE MEN

| | 1 | 2 | 3 | T'ls |
|---|---|---|---|---|
| Roy | 83 | 83 | 105 | 271 |
| Craig | 105 | 100 | 120 | 325 |
| Freeman | 108 | 88 | 76 | 272 |
| Daly | 85 | 116 | 74 | 275 |
| Calvert | 72 | 79 | 79 | 230 |
| Totals | 453 | 466 | 454 | 1373 |

MARRIED MEN

| | | | | |
|---|---|---|---|---|
| Gleason | 94 | 88 | 88 | 270 |
| Anderson | 87 | 91 | 80 | 258 |
| Underwood | 109 | 84 | 87 | 280 |
| Cushing | 82 | 84 | 89 | 255 |
| Burtt | 80 | 81 | 96 | 257 |
| Totals | 452 | 428 | 440 | 1320 |

# THE LOWELL SUN

JOHN H. HARRINGTON, Proprietor

SUN BUILDING, MERRIMACK SQUARE, LOWELL, MASS.

Member of the Associated Press

THREE DOLLARS PER YEAR. TWENTY-FIVE CENTS PER MONTH


## A SOUTH AMERICAN TRIP

The Boston chamber of commerce is organizing a business trip to South America which will leave Boston about Feb. 25th. While the greater number is expected from Boston, the trip is open to all New England business men who may have an interest in building up an import or export trade with the countries of Latin America.

The immediate cause of the trip is the prospective opening of the Panama canal, with its resultant changes in the distribution of trade. South of the Rio Grande is an area two and one-half times the size of the United States, which embraces every industrial possibility. It is a region of boundless natural wealth. Every known mineral is found there in vast quantities and every known marketable wood is grown there. In this vast area are 75 millions of people who have not as yet awakened to their industrial opportunities as we understand it. Their vast natural resources are largely undeveloped and this in spite of the fact that nowhere in the world is there a more abundant distribution of water power and fuel supplies on which to build factories.

For many years to come the people of these countries will be producers of the raw material and consumers of the manufactured product. Here we have passed from that stage to producers of manufactured product and consumers of the raw material. We have for years looked to the countries of South America for sugar, chocolate, coffee and tobacco, but there is a great chance for development in the importation of cattle, fruit, grain, and such commodities.

There has long been a feeling not of the friendliest between North and South America. This feeling has been industriously fomented by European countries which see a possible trade competition between them and ourselves. Over 30 million dollars worth of cotton goods are imported annually from Europe by South American firms. Germany has a great trade with these countries and even the business men of the smaller European countries have their eyes on the South American markets. A Belgian locomotive factory has just established a branch factory in Buenos Ayres.

If a better spirit were cultivated between North and South America, without doubt such a change in feeling would result in an extension of trade. The possibilities are boundless. Trips such as the one to be conducted by the Boston chamber of commerce would do much to foster this friendlier business spirit. In this great manufacturing city of Lowell there are men who could with advantage take this trip, seeing for themselves at first hand what the people there use and what they produce that we can use. When England, Germany and Belgium are fostering more cordial relations between themselves and South America, it is time that the United States take the initiative, now that the Panama canal can be made a means to this end. When the chamber of commerce party leaves Boston we hope to find Lowell represented by some of our progressive business men.

## PUBLIC PROFANITY

One cannot walk through our streets without being forcibly reminded that propriety in speech is very much disregarded. This is particularly true on Saturday and Monday evenings when the streets are crowded with people. The offenders are usually boys or young men who travel in groups and keep up a light bantering conversation among themselves or shout greetings to passing friends. Such conversations and greetings are usually interspersed with language that is more vigorous than elegant. An occasional breach in this regard must be expected and forgiven, but we know cases where, among such groups, the use of profanity is almost continuous.

The use of profane and indecent language is a fault that seems to grow more common, particularly among the young. The merest child describing something to a companion on the street uses language that would have been considered reprehensible in a much older person some years ago. Children are quick to absorb what they see and hear around them for good or evil. Unfortunately older people do not always check such language in the young. It is regarded as merely funny with the result that profanity becomes a natural factor in their conversation, constant use making them unconscious of the fact until they have become wholly indifferent. We have frequently seen men laugh at street corners at the habit of swearing among children. This, of course, encourages its use and until the public taste is awakened we cannot hope for much improvement.

The habit of swearing, like smoking, is affected by young men who desire to do something manly. Its use seems to lift them from the juvenile class, and give them a character until then unknown. They regard it as their peculiar right to say anything they please and they resent any interference in this respect. They do not see that real manliness consists largely in the determination to do or say nothing offensive to the feelings of others. Among the users of profane language are men who would instantly punish a public insult to a woman, and who yet go on unthinkingly offending the ears of the public, women as well as men, with the regrettable habit of swearing on the streets.

Some of the churches have organized societies whose avowed object is the suppression of swearing and profane language. It is forbidden in the meeting halls of our boys' societies and clubs. In time all these influences will work for good. In the meantime the police are too lenient with those who make street conversation offensive to sensitive ears. The law in this regard is being rigidly enforced in other cities and if so enforced here we might hope for an improvement in the tone of the language now heard so commonly on our public streets.

## THE DEATH OF SCOTT

From the far south flashes a message that tells of the death of a brave explorer, Captain Scott, and his intrepid band of followers, in the Antarctic wastes. The details are meagre. Not until the return of the Terra Nova which had taken the lost explorer and his party south and had again returned for them, shall the details be known. Whether destruction came by hunger, cold or disease, or by all three, is a matter of conjecture. The exploring party only sends word of the finding of the bodies.

Capt. Scott was not an explorer in the adventurous sense merely. He was a man of culture, high moral worth, and intellectual attainments. His polar expeditions were undertaken only after he had won a high position in the English navy and prepared himself by scientific study. There was nothing in him of the selfish or vainglorious. In one of his last messages he told of his belief that Amundsen would reach the pole before him, but said that as any polar explorer was taking big risks, the discoverer deserved the honor. Even in death he is an example of this chivalrous sense of honor, as on him were found the records of his discovery of the Norwegian flag and the data left by Amundsen at the pole.

In England the news of Capt. Scott's death is looked on as a national calamity. After the American flag had been raised at the North pole by Peary there was a friendly rivalry between other nations for the honor of discovering the South pole. In this contest Capt. Scott was the bearer of England's flag. How well he succeeded, though late, and how sadly he fared, is now known. Not only England, but the whole world, deplores the sad fate of this daring explorer. The expedition as a whole was one of the best ever sent out on such a mission. The party must have met the worst form of blizzard incident to that region. The details of the lamentable tragedy will be anxiously awaited by the entire civilized world.

Those among us who deplore the popular taste of the times for moving pictures, light opera, and tawdry entertainments in general, should have seen the audience that crowded the Opera House to the doors at the recent concert given by Madame Schumann-Heink. Not only was the audience large but very enthusiastic. The great singer was given the tribute of enthusiastic applause from real critics and the still higher and rarer tribute of absolute silence. Music indeed has charms, and even those who understood little of the art of the singer felt the power of a wonderful voice that played over the range of all the emotions from laughter to tears.

At Fitzgerald, Ga., work will soon begin on the first monument ever dedicated jointly to the soldiers of the blue and the gray who fought there. One of the predominating features of the monument, which is to be 125 feet high, will be a statuary group of Lee and Grant shaking hands. Such a monument is a tribute to the good sense and patriotism of America as a whole and it shows that the erstwhile spirit that divided the north and south is dying out.


### Surprise Your Friends

For four weeks regularly use Dr. King's New Life Pills. They stimulate the liver, improve digestion, remove blood impurities, pimples and eruptions disappear from your face and body and you feel better. Begin at once. Buy at A. W. Dows'.

### MANY GOOD POINTS

Howard's Lilac Cream contains no grease, nothing sticky, nothing injurious to the most delicate skin. Winter winds have no terrors for users of Lilac cream, as it keeps the skin from chapping or roughening. For chafing, pimples, cracked lips, chapped hands, after shaving, rough cuticle or hang nails, or other skin irritation it is invaluable. Two sizes 25c and 50c. Howard, the Druggist, 197 Central street, at A. G. Pollard Co.'s and F. & E. Bailey & Co.'s drugs.


## Seen and Heard

You must first know troubles before you can really enjoy happiness."

It was Bishop John H. Vincent who said: "Some people are always grumbling because roses have thorns. I am thankful that thorns have roses."

"Clear-minded folks have no place in their heads for that which savors of coarseness, impurity, or vulgarity."

The residents of a certain suburb of Chicago were for a time governed by a passion for giving sweet, poetical names to their "estates." There was one such man who built a handsome villa, calling it "The Nutshell." Thus was the home introduced to his friends and it became widely known. To the surprise of all, therefore, the name was one day suddenly changed to "Sylvan Nook," and a flood of inquiries soon began to pour in.

"Why have you given your home a new name?" a friend asked. "What was the matter with 'The Nutshell?'"

"I got sick of being joshed about it," said the owner, with a sigh. "There isn't a boy within two miles hereabouts who hasn't stopped and rung the doorbell to ask if the colonel was in."

### MISS FOGGERTY'S CAKE

As I sat by my window last evening
The letter man brought unto me
A little gilt-edged invitation
Saying, "Gilkoney, come over to tea."

Sure I knew it was the Foggertys sent it,
So I went for old friendship's sake,
And the first thing they gave me to tackle
Was a slice of Miss Foggerty's cake.

Miss Martin wanted to taste it,
But really there weren't no use,
For they worked at it over an hour
And couldn't get none of it loose.

Till Foggerty went for a hatchet
And Killey came in with a saw;
That cake was enough, by the powers,
To paralyze any man's jaw!

In it were cloves, nutmegs and berries,
Raisins, citrons and cinnamon, too;
There were sugar, pepper and cherries,
And the crust it was nailed on with blue.

The first number of the London Morning Advertiser was issued 119 years ago last Saturday, Feb. 8, 1794. The Advertiser is the junior by six years of the Times, the greatest tradition in English journalism, now the property of Lord Northcliffe. The Post was founded in 1722, and is the oldest of London's daily journals. The Daily Mail, which has the largest circulation of any daily paper in the United Kingdom, is a newcomer among London journals, having been founded in 1896 by Alfred Harmsworth, now Lord Northcliffe. The Globe was first issued in 1803. The Standard, which recently reduced its price from a penny to a half-penny, dates from 1827. The News was founded in 1846, the Chronicle and the Telegraph in 1855, and the Pall Mall Gazette in 1865. The latter is now the property of William Astor. Despite the greater population of London, no newspaper in that city has anything like the circulation of such Paris newspapers as the Matin and the Petit Parisien. The latter has the largest circulation of any daily paper in the world—over 1,500,000 daily. No American or English paper has issued half that number of copies.

### BE KIND TO THE LOVED ONES AT HOME

Be kind to thy father, for when thou wast young
Who loved thee so fondly as he?
He caught the first accent that fell from thy tongue,
And joined in thy innocent glee;
Be kind to thy father wherever you behold—
His locks intermingled with gray,
His footsteps are feeble, once fearless and bold,
Thy father is passing away.

Be kind to thy mother, for lo, on her brow,
Many traces of sorrow be seen;
Oh! Well must thou cherish and comfort her now,
For loving and kind she hath been;
Remember thy mother, for thee will she pray,
As long as God giveth her breath,
With accents of kindness then cheer her day—
E'en to the dark valley of death.

Be kind to thy brother wherever you are,
The love of a brother shall be
An ornament purer and richer by far
Than pearls from the depths of the sea;
Be kind to the brother, his heart will have dearth
If smiles of thy joy be withdrawn;
The flowers of feeling will fade at their birth
If love and affection be gone.

Be kind to thy sister, not many know
The depths of true sisterly love;
The wealth of the ocean lies fathoms below
The surface that sparkles above;
Thy kindness shall bring to thee many sweet hours
With blessings thy pathway to crown,
Affection shall weave thee a garland of flowers—
More precious than wealth or renown.

—Selected.


THAT which the public persists in buying must have merit.

When we tell you that over a million pounds per year are sold of

HOTEL ASTOR COFFEE

you *must* conclude that it possesses unusual goodness.

It is carefully selected from the crops of famous plantations. Then blended by experts—men who know what flavor is, and how to produce it. Roasted through and through from cover to core a rich golden brown. Real quality, real flavor—a coffee that makes a delicious beverage.

Packing it in an all-tin box is extra precaution. It cannot lose its taste or strength and you'll find it goes twice as far.

Always in tins, 38 cents per pound.

Have you tried HOTEL ASTOR TEA and RICE?

*Ask your grocer.*

B. FISCHER & CO. Importers, New York

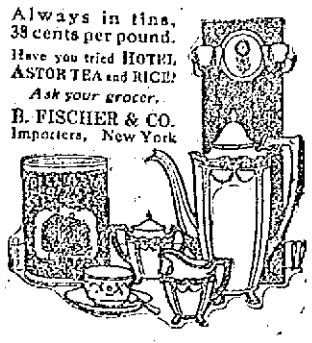

INDIGESTION

When you have acid stomach, nausea, abdomen distended with gas, loss of appetite or excessive appetite, inclination to headaches, depression of spirits—you have indigestion.

SCHENCK'S MANDRAKE PILLS

remove the cause of indigestion by their thorough action in livening the liver, sweetening the stomach and regulating the bowels. A fair trial will convince you.

Wholly vegetable; absolutely harmless. Sold everywhere, *plain or sugar coated*. 25c a box. Send for our free medical book

Dr. J. H. Schenck & Son, Philadelphia

CUT PRICES ON

LEATHER GOODS

DEVINE'S

124 MERRIMACK STREET

Repairing, Etc. Telephone 2160

See Us and Save Money

Biggest Bargains In Lowell

—Every Day a Bargain Day—

SOME NEW—SOME USED MORE—SOME LESS

McPhail Upt. .....$ 80
Kimball Upt. .....$125
Behning Upt. .....$ 70
Ivers & Pond Upt. .....$ 80
Haynes Upt. .....$105
H. F. Miller Upt. .....$ 85
Chickering Upt. .....$ 65
Kranich & Bach Upt. ....$ 90
Hallet & Davis Upt. .....$ 70
Doll & Sons Upt. .....$250
McPhail Upt. .....$ 85
Shumann Upt. .....$175
Emerson Upt. .....$ 75
Steinway Upt. .....$415
Vose Upt. .....$ 50
H. F. Miller Upt. .....$ 85

PIANO PLAYERS

New and Second Hand

$150—$450

Your old Piano, Organ, Phonograph, Typewriter, Furniture, Desks, Jewelry or anything of value taken in exchange—Full Value Given.

$5.00 DOWN

Free Delivery Anywhere, Any Time. Trial allowed at Home.

$1 A WEEK

No pianos sold to dealers for less than price marked. Pianos stored. Low rates.

Three years allowed to test pianos. Full value allowed if you desire to change.

Roxbury Storage Salesrooms

227 Central St., Lowell, Mass.

SALES EVERY DAY

Open Mon. & Sat. Eve's Till 9 o'clock

Boston Salesrooms 2418 Washington St., Roxbury


## EDITORIAL COMMENT

### Sickles' Friends

Boston Traveler: Thus far the fiery friends of Gen. Sickles have not sent cash after their denunciations of those who insisted that the general should make good the funds of New York state that were diverted from the purpose for which they were appropriated. Thus far the amount received is $93 of which the sheriff and the state comptroller gave $100 each.

### Free Mail

Lynn Evening News: What a pity that somebody else cannot legislate on the question of the free mailing privilege now enjoyed by senators and representatives! How can men be expected voluntarily to give up a graft like that, especially when they can persuade themselves that the free distribution of their speeches is for the good of the country.

### Rockefeller's Examination

Portland Express: The case of William Rockefeller seems to be one which the sensational newspapers did not overdraw. There has been a general feeling that the aged millionaire was "playing possum" to avoid testifying in the Pujo inquiry. The spasm which seized the infirm witness yesterday after answering but three or four immaterial questions seems to demonstrate that he is not a fit subject physically for a gruelling examination.

### President's Secretary

New Bedford Times: Having worked with Woodrow Wilson since he entered the state house at Trenton it may be fairly assumed that the man upon whom will devolve the arduous duties of a president's secretary has qualified by experience along similar lines for his new office.

The value of a secretary cannot be overestimated. Frequently they are in the limelight quite as much as the president himself and if they are not men of consummate tact and diplomacy they are capable of causing all sorts of annoyances and serious blunders. Washington has had notable examples of success and failures in president's secretaries and it is noticeable, likewise natural, that to the former class belong those who were intimately acquainted with their chief at the outset while to the latter were those who lacked this advantage.

### The Trouble With Mexico

Boston Herald: Revolution has broken out in Mexico. For thirty years that republic was in the hands of a benevolent despot. It enjoyed external peace and a wonderful increase in material wealth, but it gained nothing in experience in self-government. A nation, like a baby, must walk alone and take the bumps and bruises of its own mistakes. The Diaz regime in Mexico was artificial. It preserved order but it gave the people no preparation for the ultimate task of self-government. This is something that cannot be purchased, or bequeathed, or transferred, or awarded. It must be learned. It must be acquired for one's self. All human history bears this testimony. The nation, as with the individuals who make it up, must learn to do a thing by doing it.

### On Sabotage

Johnstown Democrat: Sabotage, as far as this country is concerned, is a doctrine that is literally dead. It was still-born. Its wraith may here and there alarm, but it is a dead thing. It can become dangerous only to the extent that men develop an unfounded fear of it. It can become dangerous only to the extent that men develop an unfounded fear of it. It can become an issue only when men go forth with sticks and stones to kill it. A supposed "witch" who mutters incantations in her hut is harmless. But let people fear her and she becomes a power. There are some economic ideas that are really fungus intellectual growths—that thrive only as they are fed by fear.

### Chance of $1,000,000

Fall River Daily Globe: When a New York banker offered to Dr. Friedmann, the Berlin physician who claims to have discovered a cure for tuberculosis, $1,000,000 if he would come to the United States and demonstrate the efficacy of his preparation in a satisfactory manner, the doctor sent reply that he would come without delay. The fact, however, that he has since advised the person making the offer that it will not be possible for him to start right away, can be taken as an indication that he hasn't as much faith in his discovery as he professes. A man doesn't tarry long in availing himself of a chance to gather in $1,000,000 if he is sure that he has the goods.

### New York's New Station

Norwich Record: New York's new Grand Central station is entitled to be included among the seven wonders of the modern world. Its design and construction are marvels of this era. To build it was really a greater task than to put up the Pennsylvania station in the same city and pierce the tunnels connecting it with the New Jersey shore. "The Grand Central" went up while 900 trains were coming and going every day and "Penny" wasn't bothered in that way. The terminal is a masterpiece of engineering and architecture and the latest if not the last word in science and that art. The structure and the new broadened approaches, the latter blasted out of solid rock, represent an investment of more than $100,000,000. Interest on that will be paid by hotels and other buildings erected over the company's right of way so that it will not have to come out of the passengers who use the trains. New York has two of the greatest railway "depots" in the world. Other cities have more, and big ones at that but not like hers.

### High School Hazing

Salem Evening News: The hazing and burning with caustic of two members of the junior class of the Worcester high school took place at such a time in the day, the superintendent reports, as the result of investigation, that "the school authorities had no legal right to punish or penalize the pupils."

So far, therefore, as the school authorities are concerned, "the matter is closed." Parents of the two boys who were thus maltreated have a decided concern in the matter. They might press this, as well as promote legitimate personal ends as to vitalize the need of dealing with a distinct nuisance which is insidiously making its way into high school life. This movement owes its origin to the imitative faculty of one smart set of high school boys, who think it smart to ape the antics of hazing collegians. It is too serious to be sneered at. Action should be taken.


## WORDS FROM HOME

### Statements That May Be Investigated. Testimony of Lowell Citizens

When a Lowell citizen comes to the front, telling his friends and neighbors of his experience, you can rely on his sincerity. The statements of people residing in far away places do not command your confidence. Home endorsement is the kind that backs Doan's Kidney Pills. Such testimony is convincing. Investigation proves it true. Below is a statement of a Lowell resident. No stronger proof of merit can be had.

E. P. Sanborn, 79 Hopey St., Lowell, Mass., says: "I have not had an ache or pain since I was cured by Doan's Kidney Pills two years ago. I willingly verify all I have previously said regarding the merit of this remedy. My back was very weak and lame and I suffered constantly from dull, nagging pains through my loins. After stooping, I could hardly straighten and I knew that I needed a kidney remedy. Hearing so much of Doan's Kidney Pills, I procured a supply and it did not take them long to remove my trouble."

For sale by all dealers. Price 50 cents. Foster-Milburn Co., Buffalo, New York, sole agents for the United States.

Remember the name—Doan's—and take no other.


If you want help at home or in your business, try The Sun "Want" column.

## KILLED BY EXPLOSION

### Man Hurled 30 Feet in Adams Quarry

ADAMS, Feb. 11.—Gregorio Dicensi, aged 35, was instantly killed in a blast at the Follett lime quarries at Zylonite shortly after 3 o'clock yesterday afternoon.

Dicensi was putting a stick of dynamite into a hole, which had been drilled for it on a ledge about 150 feet from the bottom of the quarry. The stick did not fit the hole and he took a pole, which is used to ascertain the depth of the holes as they are drilled, and attempted to force the charge into place.

The explosion followed. He was blown 30 feet into the air and out over the edge of the shelf, falling to the bottom of the pit below. His body was not badly mutilated, but many of the bones were broken. The face and head were but slightly bruised.

The explosion carried away about 50 tons of rock, most of which fell into the quarry below. David Follett, Jr., a son of one of the directors of the company, who is general superintendent of the quarries, and John Sweeney and Louis Bongiulatti, employes, were standing on the shelf just back of Dicensi when the explosion occurred.

They were dashed against the wall by the concussion, but aside from a few scratches on the face from flying stones were uninjured. Dicensi was a foreman and had been employed in the quarries 15 years. He is survived by a wife and child.


Established 1842. Reliability.

Oriental Rugs

Announcement

Our Annual Sale of Oriental Rugs Opens TODAY with a real collection of beautiful foreign rugs, personally selected by Mr. John Peters, who has had charge of our rug sales for many years.

It is needless to say that nothing surpasses an Oriental Rug in beauty, richness and service and with Mr. Peters' expert knowledge to help you in your selection and the Adams Reliability back of your purchase, it certainly is an opportunity you cannot afford to miss to get real value.

Oriental Rugs Repaired

Remember, Mr. Peters has a Native Repairer with him and if you have any rugs to be repaired it will be a good time to have them done properly.

The rugs will be called for and delivered to you when done.

May we have the pleasure of a visit from you during this exhibition and sale?

ADAMS & CO.,

FURNITURE—RUGS—CARPETS

Appleton Bank Block, 174 Central Street

Putnam & Son Co.

166 Central Street.

EVENING CLOTHES

Made by Rogers, Peet & Co., correct in style and beautifully tailored.

Evening Suits (tail coats) fine unfinished worsteds —suits.....$38 to $50

Dress Coats (alone) $18 to $32

Tuxedo Coats and Vests from.....$15 to $35

White Dress Waist Coats $3.50 to $5.00

Gray Moire Silk Waist, Coats, for the Tuxedo, $2.98

Dress Shirts, with cuffs attached....$1.50 to $2.50

White Gloves (imported French kid) $1 to $1.50

White Cravats and Dress Bows, Mufflers and Dress Shirt Protectors.

Patent Leather Shoes.

Black Silk Hose.


## VICTIMS OF THE TITANIC

### Miss Ford Seeks Damages for Deaths

HAVERHILL, Feb. 11.—Ex-Dist. Atty. W. S. Peters, as counsel for Miss Frances M. Ford, yesterday filed in New York suits to recover for the death of Mrs. Margaret Ford, her two sons and two daughters, victims in the Titanic disaster.

Miss Ford, who lived at the time of the disaster in New London, Conn., has since been residing here with an uncle. Shortly before the Titanic was lost she sent home for her mother, sisters and brothers to come to this country, it having been planned that they would live with her at New London.

No effort was made by the company to adjust the claim of Miss Ford, whose family was wiped out by the disaster, and the time limit for the filing of suits expires today.

### 21 Years in Court of Claims

WASHINGTON, Feb. 11.—Chief Justice Stanton J. Peelle of the United States court of claims heaved a long sigh of relief today because his work and worry on the bench were virtually ended. Seventy years of age and 21 years in the court of claims, the chief justice yesterday had the satisfaction of hearing his last opinion delivered in the case of a Baltimore contractor who sought and failed to collect an extra amount of work done on the army war college. Chief Justice Peelle was appointed to the bench in 1892 and became its leading member in 1906.

### Medals of Honor Awarded

WASHINGTON, Feb. 11.—Medals of honor for 1912 have been awarded by the navy department to George Ernst, formerly of Baltimore and Marion Kirk formerly of Omaha, Neb., apprentice seamen who attained the highest averages in competitive examination in the duties of their rating. The medals are provided for by a fund founded by the late Rear Admiral Theodorus Bailey, U. S. N., and apprentice seamen are eligible to compete for them.

# U. S. COM. CLAXTON IN LOWELL

## Lectured Before the Middlesex Women's Club

"Some Phases of Popular Education in Which Women's Clubs May Render Special Service," was the subject of an interesting address by P. P. Claxton, United States commissioner of education, before the Middlesex Women's club, yesterday afternoon. Mr. Claxton said that our schools tend to drift away from the home and that women can help to bring the home and the school nearer together. He told the club women that in a city like Lowell they could do a great deal toward keeping the city healthful; that they could use their influence for clean streets and good houses.

One of the ways, he said, in which women's clubs can help is by intelligent and sympathetic criticism and by showing the falseness of criticism that is not intelligent and sympathetic.

There has been much of that kind of criticism in recent days. "It has been stated that the public schools for the last 40 years have been a failure. They have not been a failure. They have educated 30 millions of boys and girls into American citizenship, and they have brought down the percentage of illiteracy from 70 per cent. to about 20 per cent. They have not done everything but they have done much more than it was expected they would do, because the founders of our public school system did not foresee the partial failure of the church, the disintegration of the home and the breaking down of the apprenticeship system."

Answering a minister's criticism, that the public schools do not teach religion, Dr. Claxton said: "The average time that our boys and girls are in school is 5000 hours. There are 155,000 hours in a child's life from birth to the age of 20. Ten hours a day for sleep leaves 110,000 waking hours. And the churches have twice as much property in the United States as the schools, and in many communities they spend from two to three times as much money. Also, they have the Sunday schools, and organizations of various kinds. If the religious and moral teaching of our boys and girls is not what it ought to be, it sems to me that the best thing the critics in the churches can do is to get busy on their own job!"

Women, he said, can help toward the health of the children; not so much because the school may be dangerous to their health, as because the remainder of the life of the child may not be spent in a place where conditions will be so good. "Women know more about housekeeping than men do. It happens that I am a woman suffragist. I have been for a good long time; because it has come about that the chief business of a country is not to hold a people in subjection or to protect our shores from foreign invasion. Our problems are of another kind,—the home-keeping side of civic life. Women also know more about children than men do.

P. P. CLAXTON
U. S. Commissioner of Education

"Women's clubs, unlike men's clubs, I am told," said Mr. Claxton, "are always looking for something good that they can do for the outside world. The most important factor in the civilization of modern times, is the school; and the most important achievement in our great democratic republic, is the education of the people. Everything waits on that; government, society for its improvement, our industrial life, our religious, spiritual and cultural life. Therefore, the most fundamental thing for which you can work is the education of the people."

**Books Are Not All**

"Again, there is something more in school than just learning from books. It is possible to make a new aesthetic era, almost by seeing to it that every school house shall have about it the elements of a good home. I do not know that you can do anything that would have such far-reaching influence as this.

"Also, in a city like this, you could help by bringing it about that your streets are always clean, and that the buildings are always in good style of architecture. This city is the home of every person living in it.

"Another thing in which you can help, is in bringing children into the schools. The compulsory school attendance laws are more or less ineffective. We are beginning to learn now that we cannot educate children for democracy by the time they are 14 years of age. Democracy is a man's government. If we are to educate our boys and girls into the democracy of government, industrial, social and religious life, we must keep them in school up to 17 years of age or older, through the period when they can begin to understand great fundamental principles and gain the power of self guidance. Men know how to make laws, and then with a club drive people to obey them if possible. Women go about things in a different way. Therefore I am persuaded that they can do more than men can, to bring it about that every child in the city shall have opportunity to attend school a reasonable length of time at least,—until it is 17 or 18 years of age.

"Again: Our schools tend to drift away from the home, away from the things of life. Women can help to bring the home and the school nearer together."

**Lincoln Had Opportunity**

The speaker showed how it is not possible now to give children the practical education, in the home, that they used to get. We are fond of saying that Abraham Lincoln had no opportunity for education, when as a matter of fact he had the best of opportunity. By way of practical suggestion, the speaker said that in almost every town there are enough vacant lots to give to practically all the children of the town some opportunity to have a garden. He thought there ought to be in every public schol in every city, a teacher who knows agriculture, who would teach the principles of agriculture in the schools with some demonstrations; and it should be his duty, in the spring, to go to the homes of the children and find some place where they can plant seeds of some kind, and assist in selecting the seeds and preparing the ground. Then, during the summer vacation, the children could be brought together from week to week, and shown what they ought to do.

Devising some means of giving instruction to illiterate adults, was another suggestion. It is no longer, he said, a southern problem alone. There are towns in Massachusetts in which from 15 to 17 per cent. of the population cannot read or write.

Also, the public libraries do not reach effectively the great masses of the working people. By cooperating with the public libraries, means may be provided whereby books that will be profitable and useful can be carried to the people. It might be done through little reading centers, or by story telling centers, awakening an interest in books.


Established 1847.

Allcock's PLASTERS

The World's Greatest External Remedy.

Pains in the Back
*Allcock's Plasters* have no equal. Strengthen Weak Backs as nothing else can.

Pains in the Side
*Allcock's Plasters* relieve promptly and at the same time strengthen side and restore energy.

*Allcock's* is the original and genuine porous plaster. It is a standard remedy, sold by druggists in every part of the civilized world. *Apply wherever there is Pain.*

**Allcock's Lotion**—*Rubs right in. Something new and good.* For rubbing where it is inconvenient to put a plaster. Wonderful in cases of croup, whooping cough and all local pains. Guaranteed to be an A-1 Liniment. Price 50c a bottle.

*Send 5 two cent stamps for sample bottle.*
ALLCOCK MANUFACTURING CO. 274 Canal Street, New York.

When you need a Pill
TAKE A **Brandreth's Pill** (Est. 1752.)
For CONSTIPATION, BILIOUSNESS, HEADACHE, DIZZINESS, INDIGESTION, Etc. *Purely Vegetable.*

$8 Best Set of Teeth

Pure Gold Crowns, $3. Gold fillings, $1 up. Other fillings, 50c.

My $8 sets are the most lifelike and finest fitting plates that dental science can promote. Unless you require a special plate, $8 is all you need pay in this office for the best set. We have the reputation of making the most natural looking, the finest-fitting and the best wearing teeth. No set ever leaves our office until the patron is perfectly satisfied as to fit and appearance. I give my personal guarantee FOR TEN YEARS with each set. If you cannot afford this $8 set, a $5 set, the best for the money, may be procured.

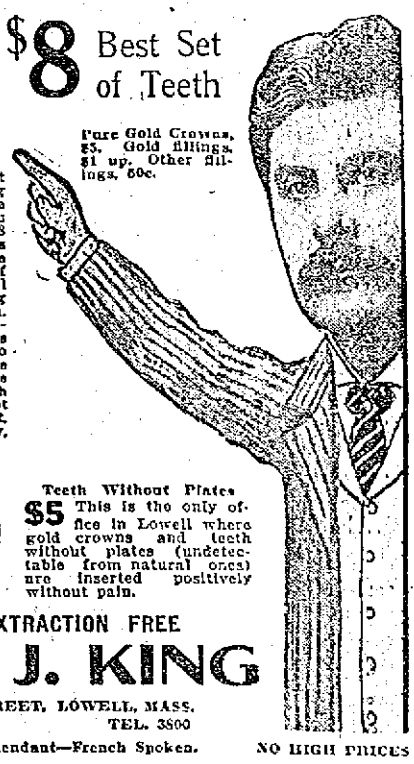

THE NEW SUBSTITUTE TEETH

Teeth Without Plates
$5 This is the only office in Lowell where gold crowns and teeth without plates (undetectable from natural ones) are inserted positively without pain.

PAINLESS EXTRACTION FREE

DR. T. J. KING

65 MERRIMACK STREET, LOWELL, MASS.
HOURS 9 TO 8 TEL. 3800

NO PAIN. Lady Attendant—French Spoken. NO HIGH PRICES


# CHANGES IN TIME TABLE

## Greater Convenience for Daily Travelers

There have been some changes in the times of the various trains between Lowell and Boston and these are generally conceded to be to the advantage of the traveler over this branch.

One of the features of the new schedule is the addition of one more express train, making the times of these trains now as follows: 6.47, 7.21, 7.56, 8.54, 10.53, 11.03 a. m.; 1.45, 3.57, 6.32, 7.28 p. m.

On week days the first train to Boston will leave at 1.40 a. m. and the latest at 10.15 at night; on Sundays, the earliest train is scheduled to leave at 6.45 and the last at 9.55 p. m.

The first train out of the Hub for this city leaves at 3.05 in the morning and the last at midnight. On Sundays the earliest train from Boston to Lowell leaves the former city at eight o'clock a. m. and the latest leaves at 10.29 p. m. The first express from the Hub to the Spindle city leaves at 9 o'clock in the morning, the second is at 10 o'clock and requires but 36 minutes to make the trip. Other expresses leave Boston for Lowell at 11.30, 12.30, 1 o'clock, and 3, 4 and 5 o'clock, and in the evening at 8 and 8.30 o'clock.

The train to New York will leave at 11.50 p. m. and will arrive at 7.05 a. m. Returning, the train will leave New York at 8.10 p. m. and will arrive here at 3.33 a. m.

# GREAT PARADE EXPECTED

## Many Out of Town Societies Invited

The Hibernian Rifles and several divisions of the Hibernian organization in Lawrence have voted to come to Lowell to participate in the parade on March 29 in celebration of St. Patrick's day. On Sunday Captain Fitzgerald, James Cryan, James E. Sullivan, Daniel Rourke and Richard Murtha went to that city to extend a verbal invitation to participate in the procession and this invitation was unanimously accepted by the organizations which they visited.

On next Sunday a committee will go to Nashua to address the Hibernians there in regard to the parade and they hope to meet with the same success which characterized their efforts in Lawrence. According to reports, this invitation, too, will be favorably received.

Nearly all of the organizations which have sent representatives to the convention in regard to the celebration have expressed their intention of parading on the day agreed upon and nearly all will have a complete delegation in line. All of the local guards are drilling in preparation for the event and it should, according to all indications, be the largest ever viewed in this city for a similar event. The societies of the surrounding cities and towns are taking the matter under consideration and will submit their replies to the invitations which they have received to parade, as soon as they have reached a decision. All seemed to view the proposition with favor.


# There Is a Great Difference in Tobaccos

**Tuxedo is the Mildest, Sweetest, Most Pleasant Smoke in the World, Because—**

*First*—No one but the makers of Tuxedo is willing to spend the money necessary to buy the mildest, choicest, most thoroughly aged, selected Burley tobacco.

*Second*—No one but the makers of Tuxedo knows how to treat this Burley tobacco so that every bit of pleasantness and goodness remains in the tobacco and every bit of unpleasantness and harshness is taken out.

Tuxedo
*The Perfect Tobacco for Pipe and Cigarette*

Tuxedo was born in 1904. Its first imitator appeared two years later. Since then a host of imitations have been born, and are clamoring for your patronage.

*No imitation is ever as good as the original.* No amount of advertising, no amount of bluster and bluff, can ever make an imitation tobacco as good as Tuxedo.

Until someone discovers the secrets of the Tuxedo process, Tuxedo will remain without a rival. Those secrets are so carefully guarded that it is practically impossible for them to be discovered.

The greatest men in America—business men, professional men, lawyers, doctors, ministers, actors, sportsmen, athletes, engineers and men in every walk of life, smoke Tuxedo and recommend it as the most enjoyable, most pleasant and most healthful smoke.

If you are not a pipe smoker, you are denying yourself the greatest smoking pleasure known to man. One week of Tuxedo will give you more enjoyment than cigars—and at the end of the week your nerves will be better and your general health will have improved. *Try Tuxedo this week!*

YOU CAN BUY TUXEDO EVERYWHERE

Famous green tin, with gold lettering, curved to fit pocket 10c

Convenient pouch *inner-lined* with moisture-proof paper 5c

V. STEFANSSON

V. Stefansson, the famous explorer, who has recently discovered a tribe of blond Esquimaux in the arctic regions of Northwestern Canada, says:

*"Tuxedo is mild, cool and soothing—just the sort of tobacco I need. Tuxedo goes with me wherever I go."*

WILLIAM B. WATTS

William B. Watts, for 27 years Chief of the Detective Bureau of Boston, and now head of the Watts Detective Agency, of Boston, says:

*"I find Tuxedo to be a brand that particularly suits my taste, and I will continue to use it in the future, as I have done in the past."*

HENRY REUTERDAHL

Henry Reuterdahl, famous naval artist and expert on naval construction, says:

*"You've got to smoke while painting out of doors in winter—it helps you to keep warm. And a pipeful of pure, mild Tuxedo tobacco makes one forget the cold, and the paint flows more freely."*

GEORGE F. SLOSSON

George F. Slosson, world-famous billiard expert, says:

*"The one fine, sweet, natural pipe tobacco on the market—that's Tuxedo. Never burns or bites."*

GEO. RANDOLPH CHESTER

George Randolph Chester, famous author of the "Wallingford" stories, says:

*"Why shouldn't a man be willing to recommend a tobacco which gives as cool, sweet and satisfying a smoke as Tuxedo?"*

*Illustrations are about one-half size of real packages.*

J. N. MARCHAND

N. Marchand, the illustrator, whose "Western Types" have made him famous, says:

*"Fill my pipe with Tuxedo and I'm content. You can't beat Tuxedo for mildness and purity."*


## TALE OF WAR DAYS

**Told By Miss Rogers of Billerica as Notes From Her Diary, Written While in the South**

The following is taken from "Billerica," a small publication in that town, and is a continuation of the story printed in this paper last month.

The three women, Misses Eliza A. Rogers, Anne R. Faulkner and Elizabeth Rogers, responded to the call of the Freedman's Bureau and went south January 13, 1864, to teach colored men. Miss Rogers is now telling of her life at Benedict, Md.:

"Went to Colonel Bailey's tent this morning to see some things sent by Edward Everett Hale's society. Colonel Bailey spoke of the influence of the ladies in the camp as very beneficial. He said we had no idea of it, and thought the civilizing effect upon the officers was quite equal to that we had upon the blacks. He wished people at home would feel it a duty to write to soldiers and thus let them constantly have the restraint of home influence."

"The general will return from Washington tonight and we shall then be able to form some idea of the extent of our stay here."

"Camp Stanton, Feb. 12, Friday. Last night we received intelligence from the general that he brought orders from Washington for the 7th and 9th to march on Monday. We feel badly enough."

"Only the 19th will be left but the movements of the regiment are uncertain and we may leave any time. All will now be hurry and bustle for three days. They go from here to Fortress Monroe; beyond that their destination is not known. Many of the men must fall, for they are without doubt to go immediately into active service, and in all probability many of the officers will not return. They feel this and calmly talked of it this morning at table. They are all veterans and with the experience of Harper's Ferry, Fredericksburg, Gettysburg and many other perilous events they know what is before them. They say they will never be taken prisoners but will conquer or die."

"Mr. Higginson has gone to Washington to be ordained, that he may go with the 9th as their chaplain. One for the 7th is on his way here. I do not know who he is."

"Saturday, Feb. 13th. We had no opportunity to teach until tonight for want of pupils. This being the general washing day, added to the preparations for moving, quite broke up our school. One of the girls informed me this morning that this was to be her wedding day. Her face was perfectly radiant, for she has had many things to discourage her. Her intended belongs to the 7th and has been in the hospital for some time. (The ladies started out to be present at the wedding.) The general joined us and the band started to escort them up, but met them and learned that they had been quietly transformed into Mr. and Mrs. Snowdon in the colonel's tent. The band struck up a lively air; the bridal pair, taking the lead, they marched up and around the house twice. It was a comical sight. Mrs. Birney gave a lunch of oysters, lemonade and cake to the bridal party of a dozen. The bride gloried in a white wreath. She is to remain with Mrs. Birney. We felt quite chagrined in losing the ceremony."

"At school tonight one of the men, who has been zealously trying to learn to write, seemed to feel quite badly that he should not come again, and expressed much gratitude at the opportunity that had been given him. He was quite delighted when I told him that as soon as he had learned to write he must send me a letter way up to the north."

(A. R. F.) "Feb. 13th. The bride was dressed in a drab muslin-delaine and a black cape trimmed with moire antique, a crimson velvet bonnet with a long feather of the same color on the outside. There were white flowers on the inside. The bonnet was tied under the chin with white ribbons. She wore white cotton gloves and bead bracelets."

"I must record the whole name of the sergeant-major to whom we saw the sword presented a few days ago. It was this: William Henry Savin John Lewis Caesar Augustus Robertson Bradford Jim Crow Buffalo. He is known on the catalogue as simple William Buffalo. He said his mother was poor and could do little for him but give a name and for it he is evidently quite grateful. Cousin Eliza received a letter from Mr. Gilman tonight. He told us where the S. S. lesson was and the letter had interest for us all."

(E. R.) "Sunday, Feb. 14. I went to the hospitals in Benedict. I was afterwards joined there by Eliza, who had been to witness the presentation of a flag to the 7th by the colored ladies of Baltimore."

"Only the sickest of the men are left in the hospitals, the rest are returned to camp."

"Lieutenant Brown and wife returned from a recruiting expedition this morning. Mrs. Brown and Mrs. Harris leave this afternoon in the "Planter" for Baltimore. We hope the troops will not get off tomorrow. Lieutenant Goodyear presented Anne and I with books at dinner, which he could not take with him and which he said might serve as a memento if we never meet again. He is only twenty-one, but has seen a good deal of life and the world in various phases, and is old for his years, with an inexhaustible fund of wit."


# Lustrous Hair For Women

**Parisian Sage Starts Hair Growing and Increases Its Abundance.**

**No Poisonous Sugar or Lead or Harmful Ingredients in Delightful, Refreshing Parisian Sage.**

If you haven't enjoyed the marvelous benefit derived from using refreshing Parisian Sage, the modern hair grower, beautifier and dandruff remedy, you have missed a real treat.

Every woman should use Parisian Sage not only to banish dandruff and other hair troubles, but to prevent falling hair, baldness, grayness, and faded hair. Parisian Sage puts life and luster into any person's hair. It keeps the scalp and hair immaculately clean, and causes the hair to come in thick and abundant.

Parisian Sage is not a dye. It does not contains a particle of poisonous lead to discolor the hair or any injurious ingredient.

Get a bottle today. It only costs half a dollar and is sold at drug stores and toilet counters everywhere.

Carter & Sherburne guarantee it.



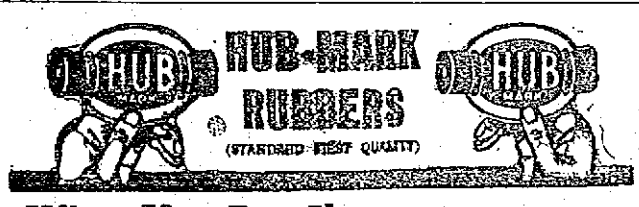


# When You Buy Shoes Buy Hub-Mark Rubbers to Fit Them

If you wear your rubbers over shoes they don't fit or shoes worn down at the heel, you are not giving them a chance to show how much service there is in them.

You cannot possibly tell whether they are good or poor as no rubbers will make good under such conditions.

With reasonable treatment, Hub-Mark rubbers will give generous service. They are thoroughly well-made of first quality materials and are reinforced with stays wherever extra strain comes.

Buy Hub-Mark rubbers and choose them while dealers' stocks are complete; then you will have no difficulty in getting a correct fit, and we are sure they will give satisfactory service.

Illustrations of various styles are appearing in the street cars.

They cost no more than any other first-class rubbers. Hub-Mark rubber footwear is made for all purposes for men, women and children.

The Hub-Mark is your Value-Mark on rubbers.

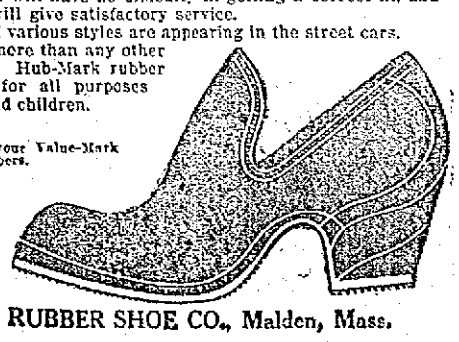

*If your dealer cannot supply you, write us.*

Established 1853

BOSTON RUBBER SHOE CO., Malden, Mass.

# POLITICAL RIOTING IN TOKIO

## Six Persons Killed and Sixty-Five Seriously Injured—Police Station Wrecked

TOKIO, Feb. 11.—Six persons were killed and 65 seriously injured in the political rioting here yesterday. The situation is serious.

The premier of Japan, Prince Katsura, was stoned by a mob in the streets. His resignation has been demanded by the people.

**Martial Law Threatened**

Mobs attacked the offices of the bureaucratic newspapers and threatened the dwellings of the ministers. They burned and wrecked police stations, trolley cars and private dwellings.

Detachments of troops patroled the streets. Each newspaper office is protected by a guard of 50 soldiers, to whom ball cartridges have been served. They have their bayonets fixed for instant use.

The minister of the imperial household announces that martial law will be proclaimed if there are any further attempts at incendiarism.

**Three Killed in Riot**

A mass meeting was held yesterday in Ibanya park, in the center of the city. The mob started from there to attack Prince Katsura's dwelling. Police with drawn swords drove them back. In order to accomplish this, the police charged several times, wounding many of the demonstrators.

The crowds reassembled around the building of the newspaper Kokumin Shimbun, with the intention of burning it. The staff of the newspaper offered strenuous resistance with firearms, swords and knives.

One rioter was killed by a bullet fired from the building. This only served to infuriate the mob which then looted the oil shops and attacked the offices of other newspapers.

In a second attack on the Kokumin Shimbun building, bundles of straw, soaked with oil were set on fire and thrown within. The fighting became desperate. Two more persons were killed and more than a score wounded.

**Three More Killed Around Diet**

Earlier in the day great crowds collected outside the Diet and strong forces of police were drawn up to protect the members. The disorders began by the throwing of missiles at the police.

Several times throughout the morning serious collisions ensued and in all, three persons were killed and 25 wounded in that neighborhood. Many of the police were injured by the stone throwing.

Strong pressure is being brought to bear upon the cabinet for its resignation and it is expected that the ministers will resign before the Diet reassembles three days hence.

Marquis Saionji, the former premier, has resigned the presidency of the constitutional party, out of respect for the throne, it having been the emperor's expressed wish that Premier Katsura be not opposed in his present course.

The constitutional party yesterday morning resolved, practically, unanimously, to fight the government to a finish.

**Cause of the Outbreak**

Many resent Prince Katsura's attempt to break up the opposition to his ministry by the use of an imperial rescript addressed to Marquis Saionji; hence the popular demand for his resignation.

The action of the cabinet is the result of the firm attitude in the Diet of the followers of Yukio Ozaki, a leader of the constitutional party, and of the liberals, who refused to follow the example of the Marquis Saionji in regard to the withdrawal, at the personal request of the emperor last night, of the recent vote of lack of confidence in the government.

The cabinet's only step to meet this opposition was an immediate dissolution of the Diet, but the minister of marine, Admiral Baron Minoru Saito, refused to sign the recommendation for this action, and hence the resignation of the cabinet became imperative. The Diet, early yesterday, adjourned for three days.

# SISTERS SAVE CHILDREN

## Little Ones Rescued from Burning Building

PORTLAND, Me., Feb. 11.—A fire started last evening in the annex to the St. Elizabeth's Catholic Orphan asylum on the corner of High and Spring streets from an overheated furnace and the smoke soon filled the playroom and the dormitory over it.

The dormitory is connected with the main building by a gallery with a sharp incline, and the Sisters of Mercy in charge carried 30 of the 32 little ones over this gallery through the suffocating smoke at the risk of their lives.

The other two were saved by Ray Cady, a son of Police Captain S. H. Cady, who was the first to go to their help, and who then, with the assistance of a sister who passed water to him, fought the fire until the arrival of the firemen.

The loss is estimated at between $500 and $1000.

# MISTAKE MAY COST LIFE

## Man Poured Gasoline on Fire---Horribly Burned

HAVERHILL, Feb. 11.—V. T. Kachuk, a Polander, is on the dangerous list at the Haverhill City hospital suffering from burns which he sustained yesterday.

Kachuk, when he visited the factory on River street where he is employed, yesterday found the place so cold that he decided to start a fire. To make it burns faster he poured what he supposed was kerosene into the stove.

The can contained gasoline, and as Kachuk started to empty the contents into the fire, he was enveloped in a sheet of flame and an explosion followed almost instantly.

Kachuk was horribly burned from head to foot. The soles of his shoes were burned off. He was removed to the hospital where his burns were dressed. Only slight hopes are entertained of his recovery.

### DOZEN GUESTS LOSE ALL

**Hotel at Milo, Me., Prey to Fire Caused by Defective Flue—Damage About $6500.**

MILO, Me., Feb. 11—The Milo house, a large frame hotel, was practically destroyed by fire last night and neighboring buildings were threatened, but a spread of the flames was checked. A dozen guests lost all their effects.

The house was owned by Herbert Dillon of Brownsville Junction, who had an insurance of $5000 on the building and $1500 on the contents, which will nearly cover the loss. It was managed by Walter Dillon, who lost much of his own property.

The fire started, it is believed, from a defective flue.

**Do Not Worry About Your Heart**

That pain around your heart means pressure of gas, the result of indigestion. It does not mean heart disease. Pain in the region of the heart is almost never present in organic heart trouble.

Improper food or too much food or a weak stomach are to blame for those alarming pains. The food lies undigested in the stomach and ferments. The acids of fermentation cause sour risings in the throat, the tongue becomes coated, the gases press on the heart and other organs. The sufferer becomes weak and without ambition, is frequently dizzy and faint.

Strength for the stomach is the one thing needed. Dr. Williams' Pink Pills, one after each meal, and a little care in the diet, will quickly restore you to health and comfort. As they strengthen the stomach to do the work required of it, a healthy appetite is soon produced, the food does not distress you, there is no trouble with gas, the pains in the chest and back disappear and strength and energy return.

This is the tonic treatment for indigestion and you can begin it today and start on the road to health by getting a box of

**DR. WILLIAMS' PINK PILLS FOR PALE PEOPLE**

from the nearest drug store. A copy of our diet book is free on request and the pills will be sent you by mail, postpaid, on receipt of price, 50 cents per box, six boxes for $2.50, by addressing the

Dr. Williams Medicine Company, Schenectady, N. Y.


# EARTHQUAKE IN MAINE

## The People of Millinocket Awakened by Shock

MILLINOCKET, Me., Feb. 11.—The people of this village were alarmed by two distinct earthquake shocks yesterday morning of several seconds' duration, accompanied by a rumbling like distant thunder.

The first shock occurred about 2 o'clock, when many people were awakened from sound sleep by the rattling of windows, and there was an impression that some heavy explosion had occurred in the vicinity.

The second shock about 5 o'clock was still heavier. This appeared to center in the middle of the village, near the Catholic church, where a rift in the frozen ground was opened for nearly 300 yards, running nearly due east and west and being two inches wide in some places.

The concrete foundations of the church were cracked in several places; clocks in houses were stopped and articles shaken from shelves.

As far as known, there was never any disturbance of the kind in this section before.

### ONE HORSE KILLED

**Series of Accidents Follow in Wake of Somerville Fire Apparatus—Material Loss Small**

BOSTON, Feb. 11.—While the Somerville fire department was responding to an alarm from box 237 yesterday forenoon, which was sounded for a $25 fire caused by thawing out frozen water pipes, a series of accidents followed in the wake of the apparatus. As the central station machines went clanging by, a horse attached to a milk wagon owned by T. F. Romayne, and driven by Edward Romayne, took fright and ran from Grand View avenue down Vinal avenue. At the corner of Summer street, the runaway struck a horse attached to a delivery wagon of the Central Laundry Company which had just turned into the avenue.

Fred Campbell, who was driving the laundry wagon jumped and escaped injury and John Miller, 16 years old, who was in the milk wagon, clung to the seat so tightly that he too escaped injury. The horse attached to the laundry wagon was so severely injured that it was shot. The runaway was thrown to his knees and halted.

In turning from Central street into Summer street, one of the pieces of apparatus slid on the ice and the horses ran against a police signal box, ripping it from its fastenings on the pole.

# CHURCH FLOOR FALLS

## 10 Persons Were Hurled Into Basement

ST. LOUIS, Mo., Feb. 11.—Ten women were hurt here late yesterday when the floor of the Cabanne Methodist Episcopal church collapsed just as a funeral party was passing out of the building. The women were plunged into the basement eight feet below.

Ex-Gov. Lon C. V. Stephens assisted in removing them and sent several home in his automobile. A patrolman said the accident was due to the dry rotting of the joists under the vestibule floor.

# RESCUED FROM FLAMES

## Man, Who Was Overcome by Smoke, Saved

NORTH ADAMS, Feb. 11.—In a fire, which destroyed his home, Edward M. Kimpton was nearly burned to death last night. He was trying to rescue valuable papers when he was overcome and had it not been for a neighbor, Earl Martin, who went into the burning building and dragged him out, he would have lost his life.

The house was burned to the ground and the loss is about $1800. It is situated over the line in Clarksburg, and there was no one at home when the fire broke out, Mr. Kimpton, who was the last one to leave the house, being on his way to this city. He turned about and when he reached there the house was in flames.

Bystanders tried to restrain him, but he ran into the house, got as far as the top of the stairs and fell unconscious. When he failed to reappear, Martin went after him and by almost superhuman effort, managed to drag him out. Kimpton's face was roasted and it is thought that the sight of one eye is destroyed. He will recover.

The house was an 11-room frame structure. It was only through the efforts of the North Adams firemen that the neighboring buildings were saved. Some of these latter were badly scorched.

# NEARLY FROZEN TO DEATH

## Boys Find Summit of Ascutney Cold

CLAREMONT, N. H., Feb. 11.—Arthur Pierce and James Moody, 17-year-old Claremont youths, narrowly escaped freezing to death while camping on the summit of Ascutney mountain Monday night.

They were awakened by the cold in the middle of the night, to find their fire burned out and little fuel within immediate reach. Pierce was practically helpless with a severe chill, and Moody had great difficulty in starting the fire and aiding his companion. For the remainder of the night they had an exhausting struggle against the cold.

They reached their homes yesterday morning after a difficult descent, worn out by their experiences.

### MISSING CHILD RETURNS

**Eight-Year-Old Edith McManus of Charlestown was "Visiting Auntie" in South End**

BOSTON, Feb. 11.—There was rejoicing last evening in the home of Mrs. Elizabeth McManus of 49 Pearl street, Charlestown, when her eight-year-old daughter Edith, who disappeared Sunday afternoon and was away Sunday night and all day Monday, returned home from "a visit to auntie" at 668 Massachusetts avenue, Boston.

Miss Daisy Maguirn, of 668 Massachusetts avenue, saw the picture of the missing girl in the paper, and knew she was visiting Mrs. Jane Clark in the apartments below her. She ran downstairs and told her the girl's relatives were searching everywhere for Edith.

Mrs. Clark believed Mrs. McManus knew Edith was visiting her.

Edith and her brother Frank walked to Ebn and Bunker Hill streets, Charlestown, and the little girl decided to visit Mrs. Clark, an old friend of Mrs. McManus, whom the children call "aunt." So she went to City square and boarded an Elevated train for Northampton street.

Frank McManus took her home last evening. A crowd of boys and girls about the door cheered her on arrival. Many had been asked by their teachers to search for her.


**Worms in Children.**

By Dr. True

If mothers only knew the tortures the little ones may suffer from worms!

Thousands of children have stomach worms or pin worms and their parents do not know it. They doctor them for other ailments.

Signs of worms are:

Indigestion, with a variable appetite; abnormal craving for sweets; nausea and vomiting; swollen upper lip; sour tongue; offensive breath; hard and full belly with occasional gripings and pains about the navel; face at one time flushed, then pale and in a few cases the face takes on a dull leaden hue. Eyes heavy and dull, twitching eyelids; itching of the nose; itching of the rectum; short, dry cough; grinding of the teeth; little red points sticking out on tongue; starting during sleep; slow fever; pulse quickened and irregular; body maybe hot; and often, in children, convulsions.

Don't delay! Delays are dangerous. Give the children at once some of Dr. True's Elixir. Directions on the bottle. Sold by all dealers at 35c, 50c and $1.00. Thousands of grateful mothers have given my Dr. True's Elixir to sick children and restored them to health.



THE BEST IN CONSTRUCTION
THE BEST IN RESULTS
—THE—
**Standard Cyphers INCUBATORS and BROODERS**

Lead all other makes in service and satisfaction given. They are fireproofed and insurable. Call or send for descriptive catalog.

**BARTLETT & DOW**
216 Central Street.



WHEN YOU ARE HUNGRY AND WANT A REAL
GOOD DINNER
TRY THE
LOWELL INN

VAN HOUTEN'S
**RONA**
IMPORTED DUTCH
**COCOA**

Polly's breakfast hour is seven;
So each morning at eleven,
Mother says "A nice, warm drink
Will do Polly good, I think."
RONA is the drink for Polly,
And she shares it with her dolly.
Up speaks "Hans Across The Sea,"
"It's a dandy drink!" says he.

Half pound tins 25c
Also in 10c tins



Lowell, Tuesday, Feb. 11, 1913

# A. G. POLLARD CO.

THE STORE FOR THRIFTY PEOPLE

**GENTLEMEN:** The greatest value in Shirts we have ever offered you will be ready Tomorrow Morning.

177 DOZEN NEGLIGEES, New Spring Patterns of Garner's Percales, light and dark grounds, absolutely fast colors, coat shirts, cuffs attached, regular style separate cuffs. The biggest, roomiest shirt we've ever seen at the regular price which is $1.00. Choose tomorrow from the lot at

**Only 69c Each, 3 for $2.00**

SEE MERRIMACK ST. WINDOW — SALE EAST SECTION, LEFT AISLE

## THE FOLLOWING RARE VALUES IN LACES

From the J. W. Powrie Stock, gave us yesterday the biggest business in that line we've ever experienced. Only an unusual stock could have withstood the extraordinary shopping which came to the Lace counters yesterday. Today we can promise you the same broad selections though the quantities are limited.

Lot of English Torchon Lace, one inch to three inches wide. Powrie Price 5c yard. **The Sale Price, Only 2c Yard**

Lot of Nottingham Laces, Imitation Torchon, Cluny, Venise, Narrow Linen Edges from ½ inch to 4 inches wide, laces suitable for curtains and fancy work. Powrie Prices 8c to 15c yard. **The Sale Price, Only 5c Yard**

Real Linen Cluny, edges and insertions, 2 to 5 inches wide. Powrie Prices 12½c to 29c yard. **The Sale Prices, 8c, 12½c and 17c Yard**

Lot of Filet Lace Bands, Imitation Cluny, white and ecru, Ratine, Shadow, Vals., etc., from 3 to 7 inches wide. Powrie Prices 15c, 19c and 35c yard. **The Sale Prices, 9c, 12½c and 19c Yard**

Lot of Wide Macrame and Ratine Bands, the popular Quaker Lace, 5 to 9 inches wide. Powrie Prices 59c to 89c yard. **The Sale Prices, 25c and 33c Yard**

Narrow Venise Edges and Insertions, white and Paris shades, 3-4 inch to 2 inches wide. Powrie Prices, 25c to 35c. **The Sale Price, Only 19c Yard**

Shadow, Venise, Imitation Irish Narrow Edges. Powrie Price 19c yard. **The Sale Price, Only 10c Yard**

Ecru Shadow Lace Edge and Insertion, Venise Point de Paris, 2½ to 4½ inches wide. Powrie Price 59c Yard. **The Sale Price, Only 29c Yard**

Macrame, Venise and Ratine Edges and Wide Insertions, from three to seven inches wide. Powrie Prices 79c to 98c yard. **The Sale Price, Only 59c Yard**

Fancy Gold Lace Banding, Ratine, white and ecru, Flat Venise Lace, white, 3 to 6½ inches wide. Powrie Price $1.25 to $1.98 yard. **The Sale Prices 62½c and 89c Yard**

Flat Venise, Ratine Bands, 9 inches wide. Powrie Price, $2.25 yard. **The Sale Price, $1.49 Yard**

Lining Chiffon, white and black. Powrie Price 49c yard. .....**The Sale Price, Only 33c Yard**

Beaded Allovers, light blue and pink, white and gold. Powrie Prices 39c and 79c yard. **The Sale Prices, 25c and 49c Yard**

Allover Shadow Laces, white only, 18 inches wide. Powrie Price, 59c yard. **The Sale Price, Only 39c Yard**

Shadow Allovers, white and cream only. Powrie Prices 79c to 98c yard. **The Sale Price, Only 59c Yard**

Allover Baby Irish in white, Ratine, Allover in ecru. Powrie Price $4.25 yard. **The Sale Price, Only $2.49 Yard**

WEST SECTION — CENTRE AISLE

## POWRIE'S NECKWEAR

READY WEDNESDAY MORNING

To you who were familiar with the attractive and up-to-date novelties carried by Mr. Powrie in his Ladies' Neckwear Section, this stock needs no word of praise. To others we wl ionly state that in this sale you'll find new fashions in every sort of neckpiece advertised. All neat, attractive and becoming. These prices are tempting:

Embroidered Lawn Dutch Collars and Cuff Sets. Powrie price 25c. The sale price....**19c Each**

Tucked Lawn Dutch Collar and Cuff Sets. Powrie price 25c. The sale price.....**19c Each**

Venise Lace Collar and Cuff Sets. Powrie price 50c. The sale price.....**35c Each**

Embroidered Lawn Collars, round and sailor effects. Powrie prices 25c and 50c. The sale prices.....**19c and 35c**

Venise Lace Collar and Cuff Sets. Powrie price 50c. The sale price.....**35c**

Venise Lace Collar and Cuff Sets, white and ecru. Powrie price 98c. The sale price.....**75c Each**

Venise Lace Dutch Colars. Powrie price 59c. The sale price .....**39c Each**

Large Venise Lace Collars, white and ecru. Powrie prices $1.29, $1.50, $1.98. The sale prices, **$1.00, $1.25, $1.50**

Cluny Lace Dutch Collars. Powrie price 25c. The sale price .....**19c Each**

Cluny Lace Collar and Cuff Sets. Powrie price 98c. The sale price .....**75c**

Ratine Lace Collar and Cuff Sets. Powrie prices $2.98, $3.50, $4.00. The sale prices, **$2.00, $2.50, $3.00**

Macrame Lace Collar and Cuff Sets. Powrie prices $2.50, $3.50. The sale prices, **$1.75, $2.50**

Princess Lace Chemisettes. Powrie prices 29c and 69c. The sale prices.....**19c and 49c**

Net Jabots, neatly trimmed with cluny and shadow lace. Powrie price 25c. The sale price....**19c**

Net Stocks, with jabots attached, ribbon and lace trimmed. Powrie price 25c. The sale price **19c Each**

ON SALE TOMORROW

EAST SECTION — CENTRE AISLE


## Health and Beauty Aids

BY MISS. MAE MARTYN

A. J. B.: You can have beautiful, long, glossy and fluffy hair of rich, even color if you shampoo carefully at least once every month with any wash that does not contain "free" alkali. Do not use soap. The best, most dependable and really delightful mixture is made by dissolving a teaspoonful of canthrox in a cup of hot water. This is enough to cleanse both hair and scalp thoroughly of dandruff, dirt and excess oil and the hair dries quickly and evenly with a wonderful gloss and delightful soft fluffiness.

Mrs. M.: Clogging skin with powder is likely to ruin the finest complexion, enlarge pores and produce pimples and blackheads. An economical, home-made spurmax lotion is fine for complexion faults and frequently used instead of powder, as it is invisible when on and imparts a delightful, velvety smoothness and healthy hue to the skin. Get four ounces of spurmax from your druggist and dissolve in a half-pint hot water, to which add two teaspoonfuls glycerine. The spurmax lotion prevents chaps and overcomes biliness and that lifeless look to the complexion.

Florence: Your pimply skin and run-down feeling is doubtless due to impurities in the blood, which cause most skin eruptions. The best and most effective remedy is this home-made and very inexpensive one: Dissolve one ounce kardene in a half-pint alcohol (not whiskey) then add a half cup sugar and enough water to make a quart. Take a tablespoonful before each meal and it will expel poisons from the system, clear and tone skin and build up and strengthen entire body.

Blanche B.: Yes, you can reduce your superfluous flesh without dieting or exercise. Relief may be found in this harmless remedy: Dissolve four ounces parnotis in 1½ pints of hot water and take a tablespoonful before meals. It removes fat rapidly, and leaves the skin free from wrinkles or flabbiness. It has helped many who have tried for years to find relief.

Mrs. F. P.: It is humiliating to have a fuzzy growth on your chin, but if you will follow these simple directions it will soon vanish: With a little delatone and water make enough paste to cover the hairy surface. Apply and let remain two or three minutes, then rub off, wash the skin and all trace of hair will have vanished. This is a harmless way to banish hair or fuzz and does not mar the skin.

Mrs. X.: For your thin eyebrows, I would suggest applying pyroxin with forefinger. This induces them to grow thick and glossy. Short eyelashes will grow long and silken, with a beautiful curl, if you apply pyroxin at lash-roots with thumb and forefinger. Care should be used not to get any pyroxin where no hair is wanted.

Brae F.: There is only one dandruff cure I recommend and it not only rids the head of dandruff but aids the growth and appearance of the hair. It is, in fact, a perfect quinine tonic which you can make at home. Get an ounce of quinzoin from your druggist. Dissolve in a half-pint of alcohol (not whiskey) to which solution add one-half pint of cold water. Rub into scalp once or twice a week with tips of fingers. It is effective and helps the growth by stimulating scalp to perfectly natural action.

Ruth: I always cure dull, listless, tired, aching eyes by the use of this simple, inexpensive, home-made tonic which can be prepared very easily by just dissolving an ounce of crystos in a pint of water. Two or three drops placed in each eye, quickly relieves that smarting, burning sensation, reduces inflammation and gives beauty, sparkle and brilliancy to the eyes.


**Plumbing and Heating Material For Sale**

At less than cost, including 1-37s Richmond Steam Heater and 1-404c Gurney Hot Water Heater

**J. R. CUMMINGS**

Plumbing and Heating Contractor

We use no Shoddy Goods and do no Shoddy work.

Room 204 Bradley Bldg., 147 Central St.

# POSTMASTER CAMP ON STAND

## He Was Questioned in Regard to Campaign Funds By Senate Committee Today

WASHINGTON, Feb. 11.—With the examination of Postmaster Camp of Beebe, Ark., the senate campaign funds investigating committee today launched into an inquiry of the campaign of 1912. Mr. Camp was the first witness interrogated in regard to campaign funds raised and expended between the time of the nominating conventions of last year and the presidential election. Inquiry into this phase of political activity was authorized by a recent resolution of the senate.

Details of an assessment on officeholders in Arkansas by the republican state committee were described by Camp, who said he recently had been compelled to resign under protest as postmaster at Beebe, Ark.

Camp produced letters signed by Gordon H. Campbell, treasurer of the republican state committee demanding a contribution of $39. Camp observed that was three per cent. of his salary and he did not make the contribution. He wrote to Postmaster-General Hitchcock, he said, asking whether he would be removed if he failed to comply with the request. He received no answer, he said, but in November and December received letters from First Assistant Postmaster-General Granufield demanding his resignation.

Reports of two inspectors were said by the postoffice department to have formed the basis for the demand, but Camp, sending his resignation under protest declared he had been the victim of a conspiracy. The postoffice department charged him with being incompetent, failing to treat patrons properly, not employing sufficient help and discharging an employe without cause.

The letters presented to the committee by Camp were all signed in facsimile of Gordon Campbell's handwriting and were in a general form with the amount and the name of the addressee filled in. On each envelope was the following notice in large type.

"Notice—This letter not to be opened in a building occupied by the government in the transaction of official business."

One letter dated Sept. 24, 1912, referred to the need for money in the national campaign and said in part:

"You were called on in a previous letter to contribute $39 to the campaign fund. Up to date I have received no remittance. Why should you not have enough hearty patriotism to respond to this call as others in our party have responded—not only those who are holding office but those who are not holding office who believe in the principles of the party and who want to see the present administration and our splendid prosperity continued. I trust you will not require me to write you another letter but will respond at once, so that we can render the necessary aid to the national committee."

Another letter, also signed with the rubber stamp signature of Mr. Campbell, and dated Oct. 8, 1912, said in part:

"I regret exceedingly that you have failed to respond to my urgent and repeated request for financial aid in the present campaign. I hope to receive by return mail your remittance of $39. Please do not compel me to make another call. A republican reaping the fruits of prosperity brought about by our party's policies is to my mind an ingrate when he refuses to aid his party when aid is needed."

Camp showed letters he had received in 1910, asking him to contribute $33; his salary was then $1200. The letter to him was enclosed in a letter to his wife with the admonition to her not to make the delivery of the letter to the postmaster "in a building used as a postoffice or other government office."

Camp did not make that contribution, he said, and told the committee he had understood from inspectors who had examined his office that affairs were in good shape. Inspector Wynn had told him, he declared, that he could "go into almost any postoffice and rake up enough irregularity to put any postmaster out of business."

Under questioning by the committee, Camp testified that the inspection of his office had been made before any of the letters were received soliciting his campaign contribution. He could recall no visit of an inspector after he received and failed to answer the campaign funds request.

Gordon Campbell was present at the hearing today and will testify tomorrow.

# NEW SPRING MILLINERY

## Some of the Features to be Introduced

Blossoms with tiny feathered petals put together in lifelike—which means flowerlike, not birdlike—effect will be the feature of spring millinery. These feathery posies have already appeared on hats in the south of France, which are the models that generally determine the dominant styles of the season. The feathers, after being dyed in the correct colors, are mounted, one upon another, until the complete blossom is perfected.

A smart cockade arrangement of feather flowers for the front of a spring turban is of roses of deep American Beauty shade massed closely together. Another is a wired spray of pansies in pale yellow and purple, each little pansy face being marked out with a layer of darker feathers over the paler tint and a third is a large cluster or roses and buds in jacuminot red shades, with leaves in natural green, the leaves being the ordinary sort used with millinery flowers and not being fashioned of feathers.

Shaded rose boutonnieres with pink buds and scarlet poppies with yellow centres are also seen.

These feather flowers are so beautifully made that they are very durable. The spring breezes will not blow them out of shape, and the carefully dyed colors will not easily fade in the spring sunshine.

Feathers will be plentifully used on the new hats, but they will not be poised in the back—that is, they will not trail comet fashion a half yard or so behind the wearer's back. During the last few weeks Paris milliners have decided to reverse the case, and the feather, which is of the skeleton variety, is placed with its point facing the front rather than the back of the hat, and it is bent forward over the eye in an altogether disconcerting manner. At the base the feather is caught by a real or imitation jeweled bar.

The trimming which appears at the back of the hat is nevertheless part of the scheme on other occasions, and especially where the plain ribbon bow is used as a millinery adornment.

### Henry Has Water on Knee

WASHINGTON, Feb. 11.—Jack Henry, the star catcher of the Washingtons, it developed today, is under treatment for water on the knee. About five weeks ago he was operated on for a floating cartilage in the knee joint which had given him much trouble toward the close of last season. While the operation was entirely successful the athlete is now reporting daily at the hospital. His physician declares that Henry will be able to take his position behind the plate when the season opens.

# M'GRAW WANTS TYLER

## Former Lowell Pitcher May Join Giants

NEW YORK, Feb. 11—The National commission in session here today, adopted a new rule to be numbered 29, which will set back the drafting season for certain minor leagues, to Nov. 15. The rule will be promulgated within a few days.

The commission reinstated Pitcher Overall, formerly of the Chicago Nationals and Player Terry of the New York Nationals. Overall had been out of the game since 1910. It was stated that he refused to sign a contract in 1911 on the plea of a bad wing. He was reinstated without penalty.

National club owners were ready to go into session after the commission meeting.

Manager Stallings of the Boston Nationals is trying to strengthen his club and is angling to secure Infielder Milton Stock from New York. Manager McGraw is said to be willing to pass along Stock and Infielder Grob to Boston if he can secure Pitcher Tyler in return. McGraw wants a southpaw in reserve in case "Rube" Marquad fails to play this year.

Manager Frank Chance says he probably will make no deals to strengthen the Highlanders until after he has seen them in action in spring training. Manager Evers is looking about for pitchers and an outfielder for the Chicago Cubs, though he says he is very well satisfied with his team as it stands.

### Broke Auto Records

FRESNO, Cal., Feb. 11.—Earl Cooper of Fresno broke the 100 and 200 auto records for a one mile circular dirt track here yesterday, making the former in 1.17.05 over that of 1.19.38 made by Strong at Columbus, O., July 3, 1909. The time for the 200 miles was 3.28.05.

### Widow of Scott Hears News

SAN FRANCISCO, Feb. 11.—The widow of Capt. Scott probably knows today that her husband was overwhelmed by a blizzard while making his way back from the south pole but how she received the news is blanketed in the silence of the Pacific ocean. Mrs. Scott sailed from here Feb. 5 on the liner Aorangi bound for Wellington but it was impossible to reach her by wireless in daylight hours, but the sending station here believed last night that the steamer was in range and repeatedly sent messages. These should have been received, but the Aorangi's feeble sending apparatus, which has a radius of only about 300 miles permitted of no acknowledgement that could be caught either here or at Honolulu.


Protect Yourself

Ask for ORIGINAL GENUINE

The Food Drink for all Ages—Others are Imitations



HOUSEHOLD SPECIALS

The largest assortment ever shown in China, Glass and Agate Ware FREE this week with 1 lb. delicious new crop Tea or can Pure Baking Powder. Premium checks FREE with Tea, Coffee, Extracts, Cocoa, Flour, Baking Powder and Spices.

"Since 1876"

68 MERRIMACK ST.

Double Stamps Wednesday

On Everything
100 with Baking Powder.
20 with Cocoa.
50 with 1 lb. Tea.
20 with 1 lb. Coffee.
10 with Extracts.
10 with Spices.
5 with Soap.
50 with Flour.
Save this adv. for Five Extra Free Stamps with purchases over 10c.


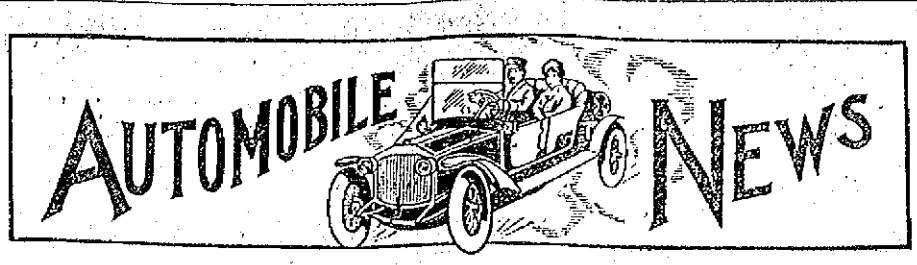


# IN LOCAL AUTOMOBILE CIRCLES

## Some Phases of the Racing Question—Many Autos Sold During the Week

From the talk heard at the garages about the city, very many automobile loving and sport loving people would be delighted were the Lowell automobile races on the boulevard course to be revived. Certainly these remarkable contests of a few years ago, in which such drivers as Bob Burnham, the "Speed King," Louis Strang, Robinson and many others piloted cars around the ten-mile course, which was thronged by thousands of spectators from various near and distant points, were a great thing for the city and "boosted" it effectively in automobile circles.

Those races, which were as far as can be seen, most successful in every way, only left the taste for more in the mouths of enthusiasts and as a result, those whose appetities for racing have been sharpened, are now clamoring for a continuance of the exciting sport locally. The races in Boulevard park drew large crowds to that sport last fall and would have been even more successful had the weather been more favorable to such contests. As it was, the muddy and dangerous condition of the road made racing difficult and in addition to this the dampness of the atmosphere made the position of the spectator decidedly uncomfortable. But there was not such interest and excitement and enthusiasm in these races that characterized the other style of competition over a longer course, and apparently there is no comparison between racing at the smaller park course and that over the ten miles of varied road beds which the other course involved; there was no "Hairpin turn" in Boulevard park, and no hill climbs and long straightaways.

It is still possible that racing is not dead in Lowell and some active automobile people may perchance revive the custom. In that case the famous drivers will doubtless be glad to once more pilot their steaming cars over the roads of this city's course to the cheering of the thousands at the sides of the roads.

### The Weather Man

The weather man of late has been "doing his darndest" to discourage auto owners and make them keep to the house. It has been too cool at times for comfortable driving, and as one dealer expressed it: "This is the kind of weather when a man delights in taking his car into a nice warm garage, climbing into it and dreaming of the season of straw hats green fields and pleasant driving." And still the drivers did not seem in the least put out about the weather, for they appeard as usual, only many of them were well wrapped up in huge fur coats and hats pulled down over their ears against the extreme cold.

### Some Local Trades

Mr. Marin of the Moody bridge garage is awaiting the arrival of some new Mitchell cars, both of the touring style and roadsters, an expects that they will be delivered on next Saturday. This dealer is now doing business on the same large scale that he was before the disastrous fire which caused such great damage to this establishment. The sheet iron to be used as covering for the walls and ceilings has arrived and is being put in place. Gradually the scars left by the fire are being done away with.

Mr. Rochette of the Lowell Motor Mart in Merrimack street, has sold a Ford touring car to Mr. George A. Hill. He also made several other sales during the past week.

Mr. Cummiskey ,agent for the Stutz and Studebaker machines, reports business as brisk and has had a good week.

Milo Hale and Danny O'Day of the Lowell automobile corporation in Appleton street, are giving many demonstrations of Buick cars and of other makes and several sales have been made as a result of their pleasing the patrons.

Business at all the garages continues good and it has been an especially noteworthy winter in automobile circles, according to the unanimous agreement of all.

### A Good Time to Register

Now is a good time to register in The Sun's automobile directory, which is growing constantly and which is consulted by all interested in any phase of automobiling. Get into the directory, or in other words, "come on in and belong" and get your car and your business before the people who are buying this year. Also to send in your auto news to the auto editor of The Sun.

# ENTRY LIST IS GROWING

## Increasing Interest in International Races

The entry list for the third annual 500-mile International Sweepstakes race, which will be staged at the Indianapolis Motor Speedway, Memorial day, was given a big boost when two cars of prominent make were formally entered. At the request of the entrant, however, the names of these cars will not be made public until contracts are closed with the men who are to pilot them in the big race. Several drivers are now under consideration, but the owners of the cars have great faith in the prowess of their products, and are anxious to help clinch their chances by placing the cars in charge of the best men obtainable. No definite choice will be made until after a careful examination of all the candidates in the field, but it is said that when this choice is finally announced, followers of the racing game will be treated to a pleasant surprise.

Another interesting bit of information was conveyed to officials of the Speedway, when they received a long distance telephone communication from a prominent racing car owner who announced his intention of making an entry of unusual importance next week. He refused to give the name of the car he is to enter, but said that it was being rebuilt to correspond to all the requirements which will govern the race this year. This entry will also add unusual interest to the race, and with the two unknowns formally entered yesterday, and the Stutz, Nyberg and Kecton cars which have already been announced, the list begins to look formidable.

The sale of seats continues steadily and every day party reservations are being made. From present indications the 1913 race will prove the greatest in the history of the Indianapolis Motor Speedway. Inquiries are coming in from all parts of the country, both from probable entrants and from people who wish seat reservations. Work on the new pagoda at the Speedway, which his year will mark the start and finish lines and will house the judges, officials and newspaper men, is being pushed rapidly, the pleasant weather of last week having been unusually favorable to work of this kind.


"A Dandy Shave"

Ah! you don't have to *wait* for this stuff! No rubbing—just lather—then shave. A few drops on your brush makes the blade slip along "like velvet."

TOILETINE

*Soothes and Heals*

makes a "joy" shave for any beard. Try it. Money back if you're disappointed. 25c. at your drug store. Free sample from THE TOILETINE COMPANY, Hope St., Greenfield, Mass.



Academy of Music

TONIGHT

Professional Tryouts


## TRUE "SERVICE"

### Prominent Auto Manufacturer Explains How Dealers Should "Follow" a Sale—Importance of Alertness.

Important as is the car itself, it is of equal importance that it should be kept as near to its first efficiency as the facilities of the maker in "following a sale" can insure. That was my big discovery—or perhaps re-discovery.

It is what is termed "service" and I confess that with me it is a hobby. Automobile service consists first in keeping stations at principal points where replacements can be readily obtained and factory trained repair men can always be found. But that is only a beginning.

Real service means, not alone a preparedness to wait upon owners when called upon to do so, but to look over the car periodically without being asked. An alert branch manager or agent will never get out of touch with an owner. If the latter does not drop around with the car within a certain time, he should be reached if only by telephone, and asked how things are going. In this way a genuine "booster chorus" can be created; there will be no anvil in the orchestral accompaniment and the clientele will remain steadfast and true. It isn't always actual "service" that makes friends, but manifest ability and anxiety to give it when necessary.

You cannot start a whirlwind by blowing on a bellows. Neither can you build the reputation of a car on service alone—that is not the point. Service is effective only in keeping a good car "in time," saving it from the tinkering of the "know-it-all" friend and the blundering blacksmith.

A car that is good is a better car when taken care of and no one is quite as able to keep it so as a man who knows its every intimate item of construction.

### Smashed Its Own Sales Record

The world's record for rapid sales of motor cars to individual buyers was again broken by the Rambler people at the thirteenth annual automobile show held at the Chicago coliseum. One hundred and ninety-three cars, or approximately three hundred sixty-seven thousand dollars' worth of automobiles is the record for seven days. This beats the records established by the same company during show week one year ago, when one hundred and eighty-seven cars were sold.

# LAWRENCE SCHOOL GIRL

## Writes Commending Her Native City

The editor of The Sun is in receipt of a letter from a school girl in Lawrence, written on the official paper of the school department on which is a miniature flag in colors. The letter is as follows:

368 So. Broadway,
Lawrence, Mass.,
Feb. 4, 1913.

Managing Editor, The Sun,
Lowell, Mass.

Dear Sir: Would you please publish this article in your paper? I am fourteen years of age and attend the eighth grade of the Wetherbee school. It will be a great favor to the citizens of Lawrence as well as to myself if you will kindly print my letter.

The children of other cities learned and still hold the belief that Lawrence is a bad place in which to live, that the mills practically run the city, and that they influence the law-makers. This is not so.

We all do not disbelieve in God and laws. It was but a small number of people, influenced by their leaders, who were strangers to our city, who made the trouble. They held a parade and carried the red flag and pennants reading "No God, No Master."

We have hoped that the parade which we hold on Columbus day showed our patriotism. Workers in the mills, in stores and factories, school teachers and nearly all the citizens of Lawrence marched to regain our good reputation. It showed the spirit we felt. I think this shows our views relating to the honor which is due our flag. I think that if you will publish this article, it will enlighten the minds of many who know only one side of the story.

Yours respectfully,
Josephine Creamer.

If you want help at home or in your business, try The Sun "Want" column.


THREE POINT SUPPORT UNIT POWER PLANT

Stevens-Duryea

Nearly a Quarter-Century of Leadership

THE SPRINGS

of the C-Six are distinctly original.

Instead of the usual swinging and bouncing, is a single gentle dip—the recoil is all absorbed.

The smoothness of the C-Six will be a revelation to you.

Demonstration by appointment
Catalogue on request

GEO. R. DANA

2 to 24 East Merrimack St., Lowell, Mass.

Stevens-Duryea Company Chicopee Falls Mass

"Pioneer Builders of American Sixes"

Model C-Six
Seven Passengers
$1750

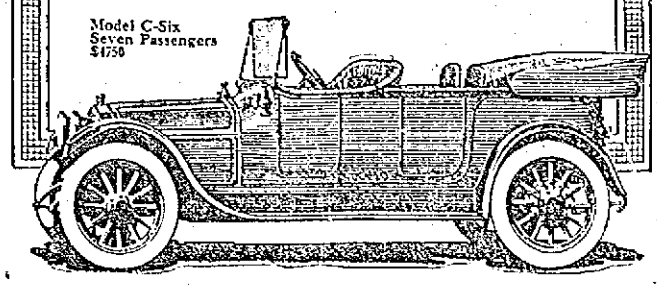



HUDSON MOTOR CARS

There is a whole lot of good hard sense displayed in the design and construction of these cars—outside and inside.

These cars have one of the most thoroughly tried out, expensive and best electric starting and lighting outfits offered on any make of car today.

A demonstration in this car will convince you that it is just a little bit out of the ordinary, whether you want a quiet, flexible family car for city traffic or one to get out on the hills or speedway against all comers.

Geo. R. Dana & Son

2 to 24 East Merrimack St., Lowell, Mass.


# COLD MAY RUIN CROP

## Weather May Cause Less Scallop

CHATHAM, Feb. 11.—Chatham residents and practically all along the south shore of Cape Cod are watching the weather anxiously. The severe cold the past two days has endangered the scallop crops to such an extent that should it continue twenty-four hours longer, Chatham alone, it is estimated, would suffer a loss of nearly $100,000.

The dreaded "anchor frost" that works destruction to all the young seed is feared. Should it make its appearance, Chatham's harvest is doomed.

At the postoffice, the village store and the barber shop last night the citizens were discussing the gloomy outlook. Reports received from Buzzard's Bay, Buttermilk Bay and other places nearby are similar. The crop upon which many of the citizens of Chatham depend for their livelihood is in danger of being utterly destroyed.

At present the bay is covered with ice as far as Monomoy point, which marks the end of the scallop grounds. In cold weather the scallops, which move around with extraordinary activity in summer, settle down on the bottom of the bay. They frequent only the shallow waters. When the tide goes out, the ice, if very heavy, settles down on them and they are crushed.

The older scallops are not so prone to suffer from this, but the young scallops in the bay now may. They were seeded last summer.

The "anchor frost," which is feared most, follows a heavy cold snap. It rises from the bottom of the bay and everything in the way of shellfish succumbs to it.

It is estimated there are now between $75,000 and $100,000 worth of scallops in Chatham Bay. Upon these many of the townsmen depend for their living.

### Clayton Resolution Defeated

WASHINGTON, Feb. 11.—The Clayton resolution, for a constitutional amendment for a six year presidential term, effective in 1921, to exempt Taft, Wilson or Roosevelt from its operation was deferred for the next congress today by the judiciary committee. This indicates that no action will be taken on the Works single term resolution, which has already passed the senate.

### Taft Cables King George

WASHINGTON, Feb. 11.—President Taft sent the following cable message today to King George of England:

"In offering heartfelt condolence on the death of Captain Scott and his companions, I reflect the sentiment of my countrymen who share the sorrow of the British people at the loss of so many noble lives."

### Naval Attache at Buenos Ayres

PARIS, Feb. 11.—The chamber of deputies today adopted a resolution for the appointment of a naval attache at Buenos Ayres, from which place he will observe the naval progress of all the South American states.

### Pope's Sister Dead

ROME, Feb. 11—The pope's sister, Rosa Sarto, died today in Rome of paralysis. She was 77 years old and had been ill for some days and the physicians in attendance had expected a fatal outcome, owing to her age.


THE DEAREST BABY

Mrs. Wilkes' Fondest Hopes Realized—Health, Happiness and Baby.

Plattsburg, Miss.—"Lydia E. Pinkham's Vegetable Compound has proved very beneficial to me, for now I am well and have a sweet, healthy baby, and our home is happy.

"I was an invalid from nervous prostration, indigestion and female troubles.

"I think I suffered every pain a woman could before I began taking Lydia E. Pinkham's Vegetable Compound, and I think it saved this baby's life, as I lost my first one.

"My health has been very good ever since, and I praise your medicine to all my friends."—Mrs. VERNA WILKES, R. F. D. No. 1, Plattsburg, Miss.

The darkest days of husband and wife are when they come to look forward to a childless and lonely old age.

Many a wife has found herself incapable of motherhood owing to some derangement of the feminine system, often curable by the proper remedies.

In many homes once childless there are now children because of the fact that Lydia E. Pinkham's Vegetable Compound makes women normal.

We challenge anyone to name even one other medicine that has been so successful in relieving woman's suffering as has Lydia E. Pinkham's Vegetable Compound.


If you want help at home or in your business, try The Sun "Want" column.


Automobile Directory

**Accessories** Largest stock of Auto Supplies in town. Pitts Auto Supply, 7 Hurd st. Phone 52-1, 52-2. Open Mon. and Sat. eve. Other evenings until 7 o'clock.

**Anderson's Tire Shop** Agent for all leading makes of tires. Vulcanizing of all kinds a specialty. Telephone 3821. Accessories and supplies. 139 Paige st.

**Auto Tops** Made and recovered. auto curtains and doors to order; also full line of greases, oils and sundries. Donovan Harness Co., Market street.

**Auto Supplies** A complete line at the Lowell Motor Mart, New Majestic building, 447 Merrimack street, corner Tilden street. S. L. Rochette, proprietor. Tel. 3780.

**Auto Tires** All makes at the right prices at the Lowell Motor Mart, cor. Merrimack and Tilden streets.

**Buick** Lowell Auto Corp., 81-91 Appleton st., Phone 3137.

Walter Perham, Agent. Tel. 2876-2. Service station, Sawyer Carriage Co., Worthen st. Tel. 354.

**Chase Motor Truck** Lowell Motor Mart, 447 Merrimack st.

**Ford** Automobiles and Ford repair parts at the Lowell Motor Mart, New Majestic building, 447 Merrimack street, corner of Tilden street. S. L. Rochette, agent. Tel. 3780.

**Heinze Coils** Coil Parts, Spark Plugs and Magnetos at Lowell Motor Mart, Merrimack st., next to city library.

**International** Auto wagon. E. E. Smith Co., agents for Lowell and vicinity, 43-45-47 Market st. Tel. connection.

**Little Giant Truck** Moody Bridge Garage, Agent Cor. Pawtucket and Moody sts. Tel. 2053.

**Mercier's** FAMOUS AUTO LIVERY, 543 MOODY STREET. Phone—Office and Garage, 1911-1; Residence, 1911-2.

**Overland** M. S. Flendel, Phone 2188, Davis Square

**Reo** Geo. F. White, Agent. Supplies, 185 Middlesex st. Tel 452 and 1992-1

**Tremont Garage** Auto repairing, vulcanizing, cor. Tremont and Moody sts. F. J. McKenna. Tel. 3442-1.

# A BIG DELEGATION OF TEACHERS

## To be at the State House Friday to Favor Bill for Pensioning the Teachers

Lowell will be well represented at the hearing before the legislative committee on education at the state house next Friday evening, Feb. 14. The proposal to be discussed is an act, drawn by the committee on legislation of the Teachers' Federation, providing for the retirement of Massachusetts women teachers who have reached the age of 60 and men teachers who have reached the age of 65 on pensions of not less than $300 and not more than $600 a year.

There are about 350 school teachers connected with the public schools of Lowell and it was stated today that at least one-half that number would attend the hearing. The Lowell school teachers, however, are not suffragettes and will not "march on Beacon hill," as was stated in a Boston morning paper. The teachers have a very legitimate matter to consider and they are going about it in a very dignified way.

There are two bills having to do with the same subject, one prepared by the board of education and the other by the Massachusetts Teachers' federation. The one prepared by the state board of education is said to be the result of the most careful study and while it differs somewhat radically in places with the bill prepared by the Massachusetts Teachers' Federation. The board's bill applies only to teachers engaged after July 1, 1914 and that does not appeal to the teachers of the present day. An attempt has been made to harmonize the bills and Dr. Snedden has gone so far as to say that he will favor the bill on which the hearing will be given next Friday evening.

The officers of the Massachusetts Teachers' Federation are: Ernest Malkehule of West Somerville, president; Belle F. Batchelder of Lowell and Harry H. Smalley of Fall River, vice presidents; Frank L. Whipple of Lynn, treasurer; H. W. Poor of Reading, secretary.

# HIGH PRICE OF COAL

## Purchasing Agent Will Not Go to Mines

BELIEVES THAT BROKERS ARE HANDLING THE COAL

**Retail Dealers Not to Blame—Worcester Board of Trade Makes Great Effort to Locate Reason**

Several weeks ago the municipal council, on motion of Alderman Cummings, instructed Purchasing Agent Foye to investigate the high price of coal. Mr. Foye was told to go as far as the mines, if necessary, for his information.

The purchasing agent did not go to the mines and has not made any formal report. He went to Boston and from the little he learned there he decided that it would be a waste of time and money to go to the mines. He talked the matter over with members of the municipal council and they agreed with him that such an investigation would prove fruitless.

The Boston coal dealers said that so far as they were concerned there had been no increase in the price of coal, but that they were unable to get any very considerable quantity of it. "As far as I could ascertain," said Mr. Foye, "the brokers are handling most of the coal. I have always understood that they handled only the output of the independent mines, but I understand that they are handling the black diamonds in quantities far in excess of the total capacity of the independent mines. The retail dealers have had to buy from the brokers and I do not think that the retail dealers are in any way to blame for the conditions existing here."

**Worcester Makes Inquiry**

The Worcester board of trade has investigated the coal situation and went into the matter very thoroughly. The Worcester inquiry has been going on since the middle of November. It was conducted by the executive committee of the board, which employed an attorney to aid it and also a representative to visit the mines and make a personal investigation of processes of marketing the fuel.

The question of prices all along the lines from the mines to the consumer was carefully looked into. Taking the seven largest dealers in Worcester, the committee found that the average cost of coal on the cars in Worcester for the four months from September to December, inclusive, was $6.56 per gross ton of 2240 pounds for coal delivered at regular prices, and $7.11 for premium coal, and that the average price of all coal, regular and premium, was $7.09. It was found, further, that a waste or shortage exists of 146 pounds for each gross ton. Making allowance for this, it was found that the coal cost the dealers on an average of $6.77 per net ton of 2000 pounds, on the cars. The average cost of delivery, including discharges from cars, was found to be $1.90 a ton, making a total cost of $8.67 to the retailer. As coal was sold for less than $9 a ton up to the early part of November, the margin of profit left to the retailer to conduct his business and live is found to have been small. The committee finds that in some cases the retailers did business at an actual loss.

**Cut in the Meal Bag**

Despite the reduced production of coal at the mines in April and May last and the practical exhaustion of the supply following an unusually severe winter, the committee expresses the opinion that there is blame somewhere. It believes that the independent dealers are not exclusively responsible for high prices, and that large quantities of regular coal have been sold at high premiums. It states that this phase of the question is now being investigated, and that the evidence obtained will all be turned over to the interstate commerce commission. "If it shall be discovered," says the commission, "that most of this premium coal was regular, then we feel that only one conclusion can be drawn, and that is that there must have been a conspiracy between the mine operators, the middlemen and possibly the coal railroads, by which this unfair and unreasonable advantage has been taken of the shortage of the coal market.

The inference to be drawn from this report is that relief must be sought from an interstate authority. Armed with information furnished from various commercial bodies, it may be possible for the interstate commerce commission to present a far stronger case against the coal carrying railroads than was afforded in the last prosecution.

**Y. W. C. A. Notes**

The Foreign club will hold its regular meeting Thursday evening at 8 o'clock. All members are to bring some item of current news about China or some facts about Shanghai or Canton. A letter has been received this morning direct from Miss Henrietta Thomson in Canton and this will be read at the meeting.

A Valentine Food Sale will be held at A. G. Pollard's, Friday, Feb. 14, at 10 o'clock. Meats, cakes, pies, doughnuts, jellies, pickles and candy will be obtainable. The sale will be conducted by Mrs. Willis Hatch and Mrs. A. F. French, assisted by Mrs. F. A. Bowen, Mrs. David Donaldson, Mrs. S. A. Pickering, Mrs. Winnie Tilton, Mrs. W. A. Chase, Miss Helen Farrington, Miss Eva French, Miss Mildred French, Miss Greta Cady and others. Frappe will be served by Mrs. D. L. Page, Miss L. Ella Calderwood, Mrs. William Robertson and Mrs. John Robertson. The evening refreshments will be in charge of Mrs. Alvah Sturgess aided by Miss Eva French, Miss Mildred French, Miss Margaret Stevenson, Miss Lena McEachren, Miss Nellie Horner, Miss Harriet Walters, Miss Ethel Proctor, Miss Gertrude Williamson, Miss Mildred Caldon, Miss Ethel Harris, Miss Anna Palenaude, Miss Louise Boardman, Miss Helen Badger and Miss Hope Hathaway.

**Chance For Promotion**

A police examination of patrolemen for promotion to sergeant will be held in the old council chamber at city hall, February 27, at 9 o'clock in the forenoon. The examination will be open to all men who have been on the force one year or more as policemen. From the eligible list established by this examination names will be certified to fill one vacancy and others to occur. Application blanks can be obtained at the office of James H. Carmichael, 53 Central street.

## THE SUN'S DAILY PICTURE PUZZLE

THE MICROBE

The microbe nestles in the snow
And in germ language says, "Hurrah!"
In comfort he is lying low
For victims when there comes a thaw.

Find a doctor.

ANSWER TO YESTERDAY'S PUZZLE.
Upside down, bill under chin.

# PRESIDENT TAFT IS ENJOYING HIS LAST DAYS AS OCCUPANT OF THE WHITE HOUSE

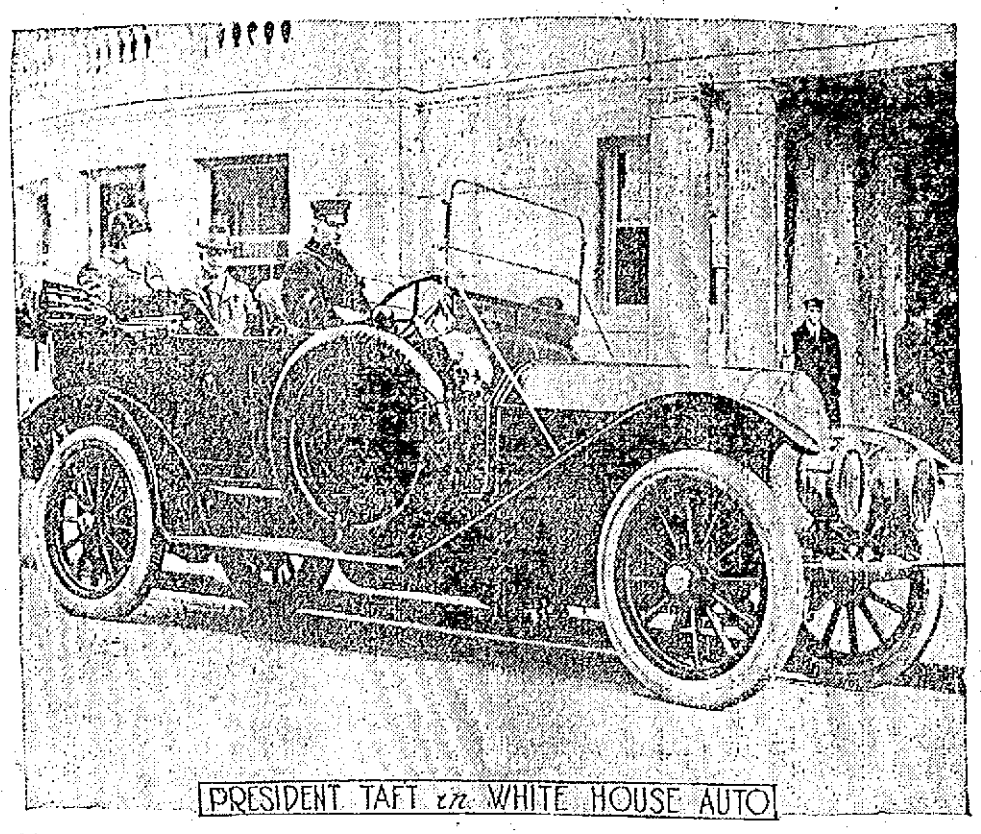

PRESIDENT TAFT in WHITE HOUSE AUTO

WASHINGTON, Feb. 11.—President Taft is enjoying his final days as president of the United States, and the Taft smile is usually in evidence when he is seen. He has already made his plans for the immediate future. When he leaves the White House with President-elect Wilson to return with President Wilson he will leave his wife and daughter behind. They will go at once to the home of Miss Mabel Boardman, where they will remain until time to take a train for Augusta, Ga. On their return to the White House, Mr. Taft and Mr. Wilson will shake hands, wish each other good luck, and the ex-president will depart. One of the White House automobiles will be placed at his disposal. If he has time he will join his family at Miss Boardman's, but the chances are that he will have only time to reach the station in time to join his family there for the trip to Augusta.

# INCREASE TO POLICEMEN

## Money May be Voted by Municipal Board

CARPENTERS ARE ALSO OUT FOR INCREASE

**Commissioner Cummings Unable to Decide—Ald. Brown Sends Circular With Regard to Unpaid Bills**

It seems to be pretty well understood that the city council will allow the mayor $10,000 to cover the increase granted the policemen some time ago. The mayor shouldered the responsibility of the increase as he had the right to do under the charter, but it's a pretty good bet that he would not have done it unless he had some assurance that he would be granted the necessary appropriation.

The fact that the policemen were granted the increase without a vote of the city council has set the carpenters and painters in the lands and buildings department a-thinking. They asked Commissioner Cummings for an increase and he told them that he could not act in the matter without the approbation of the municipal council. "I may have the authority to make the advance in wages asked for," said Mr. Cummings, "but I would have to know first of all that the municipal council would sustain my action by giving me sufficient money to cover the increase whatever it might be. I certainly would not want to draw upon another appropriation for the purpose of increasing wages."

**All Bills Reported**

The commissioner of finance started out yesterday to enforce section thirty-five of the charter which provides that all unpaid department bills, for the preceding month must be reported to the city auditor. That portion of the section having to do with the matter reads as follows: "The commissioner of finance shall each month have printed in pamphlet form a detailed itemized statement of all cash receipts and expenditures of the city during the preceding month, and of all bills and accounts owed by the city at the end of the preceding month, in such a manner as to show the gross monthly revenue and expense of each department.


# TORTURED BY UGLY ITCHING ERUPTION

## Doctor Recommended Resinol. Half of a 50c Jar Cured It.

Baltimore, Md., Nov. 5, 1912.—"My little daughter was taken with a very small spot on the back of her hand. It grew larger and caused her more trouble. When she would scratch it, it would bleed and get very ugly looking, so I doctored it myself for about a year, and at last it broke out on both knees, and when she would go to bed she would scratch, and was so tortured and suffered so from the itching, that I took her to our doctor, who recommended Resinol Soap and Resinol Ointment.

**Improved with first application**

"I sent for samples and after the first application the itching and inflammation was improved, and I kept it up night and morning, and by the time the sample was gone she complained very little, so I got a fifty cent jar, and before that was half gone the trouble had entirely disappeared." (Signed) Mrs. Maud Schmechel, 2737 Presbury street.

Nothing we can say of Resinol equals what others, such as Mrs. Schmechel, say of it. If you are suffering from itching, burning skin troubles, pimples, blackheads, dandruff, chapped face and hands, ulcers, boils, stubborn sores, or piles, it will cost you nothing to try Resinol Ointment and Soap. Just send to Dept. 7-T, Resinol Chem. Co., Baltimore, Md., for a free sample of each. Sold by all druggists.


# ANNUAL WINTER REUNION

## Of O. C. A. of the Textile School at Methuen

The third annual winter reunion of the O. C. A., of the Lowell Textile school was held at the Red Tavern in Methuen Saturday.

The members met at 5:30 p m., enjoyed a social hour and proceeded to the banquet hall at 6.30, where a fine bill of fare was served.

Mr. Hartshorne, agent of the Arlington mills in Lawrence, and Mr. Eames, principal of the Lowell textile school, were present as invited guests.

Immediately after the banquet President Hugh Christison addressed the members regarding the school work and the need of keeping up to the times then presented Mr. Eames, Mr. Olney and Mr Hartshorne, each of whom gave a very interesting and instructive address.

After the "speech making" the members and invited guests held an informal discussion pertaining to the Textile school and the textile industry, which was exceedingly interesting.

The following members were present: Hugh Christison, Harry Buckley, Thomas Kidd, Isaac Wilnamson, Stephen Bastow, Samuel Stott, James Spurr, J. Henry Shackleton John Tonge, Charles Hebert, Fred Jordon, Foster Heaton and H. Stewart Redman.

After the business meeting held in one of the parlors of the tavern the following officers were elected:

President, Hugh Christison of Methuen, vice president, James Spurr of Lawrence, secretary and treasurer, H. Stewart Redman of Lowell, board of control for four years, Foster Heaton of Lowell, board of control for one year, J. Henry Shackleton of Lawrence.

A vote of thanks was extended to the speakers of the evening and the meeting adjourned at 10 o'clock after a most enjoyable time.


# FOR STARCHING MUSLINS

## Only Pure White Will Require Bluing

All muslin must be rinsed in tepid water first and then in cold until quite clear and free from soap. Only pure white muslin will require bluing.

All muslin should be starched wet. If put into the starch dry it never looks so clear. Prepare some clear starch and thin it to the consistency required. This depends naturally upon what the muslin is wanted for and according to the degree of stiffness liked.

It is impossible to give the exact quantities of starch necessary for clear starch, as different qualities and makes of starch require more water than others, but experience will soon teach the novice. At first it will be just as well to test the stiffness of the starch with a small piece of muslin.

Be sure to have the starch clear, put the muslin into it, putting in first those white articles you wish stiffest. Let the starch soak through, then wring well, putting them twice at least through the wringer.

In starching colored muslins do not let the starch be too hot or it will destroy the color, and never put things through a ringer out of boiling starch, as it ruins the India rubber rollers. In thinning the starch after it has been made clear with boiling water, cold water may be used, and that will make the starch a more comfortable heat to use.

After wringing the muslins shake them well, smooth out and let them lie for some time rolled up in a clean towel before ironing.

Muslin must be ironed wet. If allowed to become dry it will have a rough appearance when ironed. Iron on right side to give it a gloss and the way of the thread as much as possible.


If you want help at home or in your business, try The Sun "Want" column.

# JOHNSON UP FEB. 15

## On Charge of Violating White Slave Law

CHICAGO, Feb. 11.—Having failed to gain his freedom by a writ of habeas

JACK JOHNSON

corpus, Jack Johnson will be placed on trial before Judge Carpenter in the federal court Feb. 15 on a charge of violating the Mann white slave law.


# A HAPPY CHILD IN A FEW HOURS.

When Cross, Sick, Feverish, Tongue Coated or Bilious Give Delicious "Syrup of Figs."

Mother! look at the tongue! see if it is coated. If your child is listless, drooping, isn't sleeping well, is restless, doesn't eat heartily or is cross, irritable, out of sorts with everybody, stomach sour, feverish, breath bad; has stomachache, diarrhoea, sore throat, or is full of cold, it means the little one's stomach, liver and 30 feet of bowels are filled with poisons and clogged up waste and need a gentle, thorough cleansing at once.

Give a teaspoonful of Syrup of Figs, and in a few hours the foul, decaying constipated matter, undigested food and sour bile will gently move on and out of its little bowels without nausea, griping or weakness, and you will surely have a well and smiling child shortly.

With Syrup of Figs you are not drugging your children, being composed entirely of luscious figs, senna and aromatics it cannot be harmful, besides they dearly love its delicious taste.

Mothers should always keep Syrup of Figs handy. It is the only stomach, liver and bowel cleanser and regulator needed—a little given today will save a sick child tomorrow.

Full directions for children of all ages and for grown-ups plainly printed on the package.

Ask your druggist for the full name "Syrup of Figs and Elixir of Senna," prepared by the California Fig Syrup Co. This is the delicious tasting, genuine old reliable. Refuse anything else offered.


If you want help at home or in your business, try The Sun "Want" column.

# HOBBLES ARE GOING BACK— MORE FULLNESS IN THE NEW SKIRTS

COSTUMES OF PLAIN AND LACE TRIMMED SATIN.

If there is any one feature more conspicuous than another in the new fashions it is the added fullness to the skirt of 1913. In Paris dresses are worn not nearly so clinging as they were in the early part of last year. London is following in the wake of the city of chiffon, and it will be interesting to note what is going to happen later on in the spring in our own country when modes are really disporting themselves in all their beauty. Prophesying is a thankless trade, and particularly so in the matter of dress.

There is, however, a certainty about the spring and summer materials that is reassuring. For spring tailor mades the fabrics seem to be thicker than usual and the summer stuffs thinner. For the former suits ratine, sponge and boucle effects are in the lead. These three materials are closely allied in appearance, and the crinkly surfaces of last season seem this year to have disappeared from these materials, and the loose thread has been incorporated with the warp.

Cotton crepe, voile and net are going to be the prevailing dress materials for the summer frock. The cotton crepes we have used were too thick and had a most distressing habit of creasing. This year they are as thin as chiffon and will preserve their pristine freshness after a season's wear.

A peculiar weave in the new heavy cottons is one that resembles rag carpet. There is a crosswise unevenness about it and often a mingling of colors that bring the old fashioned floor covering distinctly to mind. This material is well suited to the requirements of the coat suit, as it has plenty of body to give good lines.

The vogue of plush and velvets of the winter is making itself felt in the new materials. One called velours raye is composed of plush strips woven upon a thin meshlike fabric. This velours raye comes in charming combinations of color, but for the most part the stripes are of white plush and the groundwork black, pink, blue or lavender.

Still another heavy fabric is known as zagzig. It is a sort of unevenly woven ratine cloth.

And, speaking of ratine, there is a delightful model to be seen now of rose ratine. The coat is a cutaway, showing a distinct tendency to long length in the back. The collar, cuffs and revers are trimmed with black satin.

Another model for spring street wear is of stem green cloth. The coat just in front shows a waistcoat effect, fashioned in oriental colors. On each side of the front opening mock jade buttons are set. An overskirt, below knee length, falls over a skirt of simulated plaits.

Satin for frocks has not been ousted from fashionable favor. Lace and all satin frocks are very desirable. The costumes illustrated are up to date examples of the new treatment of satin.

**A Dainty Accessory**

THE WATCH BRACELET

Quite new in the jewelry line is the square watch bracelet, which is set with gems. In the cut the timepiece is elaborately encrusted with tiny pearls.

**Kitchenettes**

Cabbages should be placed in barrels with the roots uppermost.

A soft rag moistened with lemon juice and then dipped in silver whiting will be found excellent for cleaning piano keys.

Lamps will not smoke if with a sharp pair of scissors the wick is trimmed the shape of the burner and a small V is cut from the center.

To get a good light from an oil lamp the wicks must be changed when they become clogged. Soaking wicks in vinegar 24 hours before putting them in the lamps aids in getting a clear flame.

When baking potatoes rub dry and grease. This causes the outer skin to peel off very thin, thus saving the most nourishing part.

When silk is spotted with grease rub it with French chalk or magnesia, then hold the spotted portion near the fire. The chalk will absorb the grease with it.

If you want help at home or in your business, try The Sun "Want" column.

**The Spring Petticoat**

IN ROSE AND PINK SILK

The smart petticoats of the season are narrow, to fit well under the hobble skirt. The charming skirt illustrated is of rose and pink charmeuse satin.

**Easily Made Desserts**

Mocha Jelly.—To half pint of left over coffee, strained through cheesecloth, add a pinch of salt and sweeten to taste. Heat and add one rounding tablespoonful of dissolved cornstarch. When thickened pour into individual molds. This may be served with whipped or evaporated cream.

Grapena.—Pour the contents of one small bottle of grape juice in a saucepan, heat, add a heaping tablespoonful of dissolved cornstarch and sugar if desired. When thickened mold. Serve with grape jelly.

# THE SUN CLASSIFIED ADVERTISEMENTS

## TO LET

REDUCE THE COST OF LIVING—Small tenements of 3 to 5 rooms to let in Centralville, Belvidere and near Northern station; rent from $1.35 to $1.85 per week. They are great value for the money. T. H. Elliott, 61 Central st.

MODERN UPPER TENEMENT OF A two apartment house to let; on a corner lot; well down town; 6 rooms, all separate, hot and cold water, bath and set tubs, no brighter, sunnier home anywhere; $16.50 per month. T. H. Elliott, 61 Central st.

SUNNY TENEMENT TO LET; FIVE rooms, toilet and shed, all on one floor, handy to mills. Price $2.25 week. 25 Fulton st., Centralville. Apply 275 Westford st.

FIVE-ROOM FLAT AT 177 STACKpole st., to let, with bath, pantry, hot and cold water, set tubs, hard wood floors, gas and electric light and other modern improvements; rent $15. Inquire Geo. Fairburn, 384 High st. Tel. 3562.

SUNNY UPSTAIRS TENEMENT TO let; 7 rooms, hot water, bath, rent $15. Apply 164 Andover st.

TENEMENT OF 5 ROOMS TO let; bath, set tubs, pantry, open plumbing, unfinished attic, new house. Inquire 20 Crawford st.

TENEMENT TO LET; 6 ROOMS with bath, 939 Central st. and one, 506 Gorham st. Inquire 506 Gorham st.

NICE 7-ROOM TENEMENT TO LET; bath and steam boiler; Westford st.; price $19. Apply 276 Westford st.

PLACE TO MAKE MONEY. BOARDing house to let; plenty of boarders; $4 a week; no washing; sure pay from the office. Houses and land for sale. Inquire Eustache Christman, 154 Wocorn st., South Lowell.

LARGE DOWNSTAIRS FRONT room to let; heated; modern conveniences, at 533 Central st.

FOUR ROOMS TO LET; GAS, PANtry, toilet on floor, with attic room; Sacred Heart parish; near mills; O. K. repair; $1,85. Apply 309 Lawrence st.

NEWLY FURNISHED ROOMS FOR light housekeeping. Apply 179 Middlesex st.

FIRST CLASS BOARD AND ROOMS to let; steam heat; most desirable residential district in the city; one minute's walk from Westford st. car line. Inquire Mrs. Nettie Saunders, 68 Gates st. Tel. 2685.

STORE TO LET, CORNER OF JOHN and Merrimack sts. Inquire at The Lowell Five Cent Savings Bank.

ROOM SUITABLE FOR BARBER shop or business office, to let, on second floor of the Harrington building, 52 Central st.

# FOR RENT

—IN THE—

HARRINGTON BUILDING

52 Central Street

Splendid rooms on the second floor, suitable for Physician, Dentist, Tailor, Barber, Dressmaker or Real Estate dealer. Also offices on the third floor. Rent reasonable. Apply to D. J. Harrington, New Sun Building, or at The Sun Office.

## SPECIAL NOTICES

NOONEN'S HAIR STAIN, BLACK, brown, 25c. 50c. Wholesale Dowe, Lowell Pharmacy, Story's, Davis sq., Noonan's Centralville.

A CHANCE THAT WILL NEVER come again. That great bargain in an upright piano, at W. F. Trumbell's rooms, 101 Westford st.

MISSION FURNITURE MADE AND furniture repaired at 234 Adams st.

STOVE LININGS, GRATES, CENters, water fronts, etc., for all kinds of ranges, carried in stock and furnished at short notice. Bring size and name of stove or telephone 1977-1. Quinn Furniture Co., 160 Middlesex st.

PIANOS AND ORGANS TUNED AND repaired. Tuning $1. J. Kershaw, 190 Cumberland road. Tel. Demers, 1963-3.

BENT'S NO. 1 KILLS LICE ON children. Excellent for browntail moth itching, ivy poison, hives, mange, salt rheum, falling hair. 25 cents at Falls & Burkinshaw's.

LIMBURG CO., CHIMNEY EXPERTS —Chimneys swept and repaired. Residence 1128 Bridge st. Tel. 945-1.

THE SUN IN BOSTON—THE SUN IS on sale every day at both news stands of the Union station in Boston. Don't forget this when taking your train for Lowell.

## SITUATIONS WANTED

NEAT APPEARING YOUNG ENGlishman wishes position as valet and butler; first class references; sober neat and of a good disposition; willing and obliging. H. K., 26 Nichols st.

EXPERIENCED NURSE WANTS invalid to care for at her home. Best of care given. Call 749 Middlesex st.

PROF. EHRLICH'S "606"

SALVARSAN

Administered in the veins at Dr. Temple's Lowell office. NO LOSS OF TIME from business. NO PAIN. Lues, malaria, locomotor ataxia and various forms of skin disease arising from blood poison.

This solves the problem of the centuries and rids the world of the WORST SCOURGE that the human race has known. RESULTS IMMEDIATE. Wasserman blood tests made. Also treats cancers, tumors, all acute and chronic blood and nervous diseases of men and women, hydrocele, varicocele. Stricture, prostatic diseases, piles, fistula, fissures, ulcers, and rectal diseases WITHOUT THE USE OF THE KNIFE. Diseases of the eye, ear, nose, throat, skin, stomach, liver, kidneys, bladder, bowels, and rectum, epilepsy, and all nervous diseases.

Terms always made to suit the convenience of anyone applying for treatment, and very reasonable charges. Do not treat elsewhere until you have investigated methods and terms. Lowell office, 97 Central street, Mansur block, Wednesdays 2 to 4, 7 to 8; Sundays, 10 to 12.

Consultation, Examination, Advice FREE

MONUMENTS AND MEMORIALS

Of all descriptions in granite, marble and bronze. Our manufacturing plant has the most modern power equipment and every labor saving device.

GUMB BROS.

Cor. Gorham and Anderson Sts.

Near Edson Cemetery Tel. 191?

## WANTED

MUST BE SOLD AT ONCE. FIRST class upright piano, in perfect condition; cheap for cash. Call 38 Elmwood ave., or phone 3491-1.

BICYCLES—I WANT 50 SECOND hand bicycles at once. Ladies or gents. Also furniture of all kinds bought. A. S. Edwards, 531 Dutton st. Tel. 1976-5.

WANTED TO BUY CHEAP FOR cash a second hand pool table; must be in good condition. Apply John F. Smith, 937 Gorham st.

WORK WANTED WASHING, IRONing, or cleaning by the hour. Inquire at 472 Central st.

## FOR SALE

WILL ANYONE WISHING A PIANO take a very fine, new mahogany upright, latest style, full size and best action; prefer small family who would consider purchase if instrument pleases and terms were made easy. Delivered free if taken at once. Address B. M. E., Sun Office.

BLACK TOY POMERANIAN PUPpies for sale; from imported pedigree stock. Frederick G. Humphries, 79 Smith st.

BEAUTIFUL FULL SIZE MAHOGANY piano for sale; used very little; will sell cheap for cash. 747 Merrimack st.

ROLLER CANARIES, FEMALE, FOR sale at 69 Epping st., Wigglesville.

PRINTING SHOP FOR SALE—WILL sacrifice as I must have the money. Price lower than ever. Write today to L.36, Sun Office.

NEW 6-ROOM HOUSE FOR SALE or to let; bath, pantry, slate roof, attic; all modern conveniences, on Methuen st.; handy to car line. Inquire at 31 Methuen st. Tel. 257-1.

10 LBS. SUGAR, 48c; ROAST PORK, and roast beef, 12c, 15c lb.; best potatoes, 20c pk.; onions, 1c lb.; best bread flour, 70c bag; $5.50 a barrel; fresh fish every day during Lent. Orders delivered. Manhattan Public Market, 712-714 Gorham st.

A FIRST CLASS ORGAN FOR SALE. Price $25.00. J. Kershaw, piano tuner, 190 Cumberland Road.

ELMORE 5-PASSENGER TOURING car for sale; price $350. Car can be seen at Church Street Garage.

UPRIGHT KINGSBURY PIANO IN good condition for sale. Will sell cheap for cash. 388 Fletcher st.

## REAL ESTATE FOR SALE

TWO TENEMENT HOUSE NEAR Bowers st. for sale; 6 and 9 rooms to a tenement. Rents for $348 a year. A bargain at $3500. Near Davis sq., corner lot, good investment. 2 tenements and small store. Rents for $208 a year. 3000 feet land. $1500. Abel R. Campbell, 417 Middlesex st., cor. Thorndike.

A FARM BARGAIN

Six miles from Lowell, five minutes' walk from depot. 2-story house with 9 rooms, pantry and shed, large hen house and 12 acres good soil with nearly 100 good fruit trees. This is a village farm, pleasantly located in a good neighborhood. Price $1200, with $500 cash and balance on easy terms.

W. E. DODGE, 9 Central Street.

FOR SALE

Near Westford and Coral sts. Two tenement house in good repair, about 4200 feet of land. Rents for $34 per month. Price $3600.

Near Walker and Grove sts. Two tenement house and barn and about 6400 feet of land. Rents for $35 per month. Price $3700.

Near Westford and Loring sts. A nine room house with bath, steam heat and pantry. Large barn and about 8200 feet of land. All in good repair. Price $4500.

COLLINS & HOGAN

Mansur Bldg., Cor. Central and Market Streets

## MONEY TO LOAN

THE NEW LOAN CO.

234 BRADLEY BUILDING

Loans made while you wait. No delay. We trust to your honor. Legal rates of interest. Licence No. 10c. Open evenings.

READY CASH

Supplied to all borrowers on plain note AT LOWEST POSSIBLE RATES

| | | |
|---|---|---|
| $5 costs | .75 | Lic No. 93 |
| $10 costs | $1.50 | Open Mon |
| $15 costs | $1.50 | Sat. Eve. |

Monthly or weekly payments at legal rates of interest.

LOWELL LOAN CO.

22 CENTRAL STREET

Fourth Floor

CREDIT TO ALL

LOANS

Made on short notice without publicity.

We give you the money so cheap that you can't afford to owe anyone else and at charges that honest people can afford to pay. New Methods.

| | |
|---|---|
| Borrow $10.00 | Pay back $11.50 |
| Borrow $15.00 | Pay back $16.50 |
| Borrow $20.00 | Pay back $22.00 |
| Borrow $25.00 | Pay back $27.50 |
| Borrow $30.00 | Pay back $33.00 |
| Borrow $40.00 | Pay back $44.00 |
| Borrow $50.00 | Pay back $55.00 |

In monthly or weekly payments. Legal rates of interest. Credit once established with us is as good as a bank account in time of need. Our rates and plans have proved to be the best because our customers are glad to come again.

MERRIMACK LOAN COMPANY

Room 3, 81 Merrimack street. 17 John street. Hours 8 a. m. to 6 p. m. Monday and Saturdays until 9 p. m. Tel. connection. License No. 61.

CHRONIC DISEASES

TREATED FREE BY

MECHANO THERAPY

The free treatment plan is not a charity, but a business proposition, made for the purpose of getting quickly acquainted with the sick of Lowell and introducing this modern and successful method of treating chronic diseases. This object having been accomplished the offer will not be made again after Feb. 14. So if you wish to take advantage of the free treatment you must do so at once. Until that date a free treatment will be given new patients. F. A. Magraw, Doctor of Mechano-Therapy, 97 Central street, room 11. Office hours: Sundays and Thursdays, 3 to 5, 7 to 8 p. m. Tel. 673.

50,000 TOBACCO TAGS WANTED

30c a hundred. Carr's Pool Parlors, 88 Gorham st. Opp. Post Office.

## TO LET

FINE, NEW FRONT CORNER SUITE to let on the second floor in the Majestic chambers; to sub-let at much reduced rent. Inquire of the janitor, or address Dr. O. A. Lothrop, 101 Beacon st., Boston.

TWO FURNISHED ROOMS TO LET for light housekeeping; gas, gas range, range heat, kitchen utensils, separate toilet and entrance; everything complete. Apply K 10, Sun Office.

MODERN FLAT OF SIX ROOMS TO let; bath, pantry; steam heat; 59 Foster st. Inquire at 61 Foster st.

COTTAGE TO LET; MODERN IMprovements. Tenement with store, 210 and 212 Coburn st. Apply 207 Hildreth st.

FIRST CLASS BARN WITH THREE stalls, carriage shed and coachman's cottage to let at 275 Summer st. Gas and water furnished. Rent reasonable. Inquire 275 Summer st.

FURNISHED HEATED ROOM TO let in private family; convenient to bath. Apply 13 Fifth st.

LADY LIVING ALONE WOULD LET one or two steam heated rooms; on car line; someone who wants good home. Call 749 Middlesex st.

FLAT OF SIX ROOMS IN GOOD repair, to let. Inquire 187 Appleton st.

FURNISHED ROOMS TO LET BY week, with steam heat and gas, from $1 up; by the day or night, 25c up. 278 Central st.

EXCEPTIONALLY DESIRABLE 4-room tenement facing on Chestnut st., to let; toilet on floor, dry, large cellar, especially large light kitchen; good neighbors, kind treatment by me; see it before you lose it. George E. Brown, 19 Chestnut st.

FRONT CORNER SUITE TO LET, on second floor of new Majestic Chambers, next to public library. Rent reasonable if taken at once. Apply Tuesday evening between 7 and 9, at 445 Merrimack st., or address Dr. O. A. Lothrop, 101 Beacon st., Boston.

FURNISHED ROOM TO LET; ALSO rooms for light housekeeping. Hoffman House, 587 Central st.

6-ROOM NEWLY PAPERED AND painted tenement to let at 42 Barclay st., rent $9. Apply Schutz Furniture Co., 316-320 Middlesex st.

TENEMENT 6 ROOMS AND BATH to let on Moore st.; practically new; plenty of yard room; rent $12 per month. Store on Gorham st., near R. R. bridge, rent $10 per month. Inquire at 937 Gorham st.

TWO FOUR ROOM TENEMENTS on North street, to let. Apply to John J. Cole, 33 North st.

STORE TO LET AT 285 CENTRAL st. The best location in city. Occupied by one tenant 17 years as a jewelry store. Inquire on premises.

TO RENT

Desirable Offices in Traders' Bank Building,

38-40 Middlesex Street.

FOR RENT

The splendid offices on the second floor of the Harrington Building, formerly occupied by Louis Grunewald, the piano dealer. These offices are light, airy, easy of access, centrally located, with fine large windows. Rent reasonable. Apply to D. J. Harrington, Building Manager, Room 901 New Sun Building, or at The Sun Office.

## HELP WANTED

LADIES WANTED TO DO CROchetting at home. Good pay. Send stamped addy envelope. King Art Factory, 46 Arch, New Haven, Conn.

SALESMAN WANTED—EXPERIenced in any line, to sell general trade in Massachusetts. Unexcelled specialty proposition. Commission contract, $35 weekly for expenses. The Continental Jewelry Co., Cleveland, Ohio.

RAILWAY MAIL CLERKS WANTed for parcel post. $90 month. Lowell examinations May 3rd. Coaching free. Franklin Institute, Dept. 156 B, Rochester, N. Y.

LADIES'MAKE SUPPORTERS; $12 per 100; no canvassing; material furnished. Stamped envelope for particulars. Wabash Supply Co., Desk 43, Milwaukee, Wis.

$29 WEEKLY FOR TAKING ORders for cut rate groceries. Outfit free. Sugar 4 cents. Everything cut rates. Experience unnecessary. Standard Mercantile Co., East Ninth st., Cleveland, Ohio.

HAND PULLER OVER WANTED ON men's Goodyear shoes. Stover & Bean, Thorndike st.

TWO WOOD CHOPPERS WANTED and two men to work by the day. Apply at Hood's farm, Lowell.

TO TRAVELING SALESMEN WHO are tired of being away from home. A permanent position right here at home for a live man. Good salary and commission. Address as below, giving age and experience. Address R 11, Sun Office.

LADIES CAN HELP PAY THE RENT by working a little each day without interfering with their regular housework. Address D 7, Sun Office.

LADY OR GIRL WANTED IN EACH town, good pay spare time, copy names for advertisers, cash weekly. Stamp for particulars. American Adv. Bureau, Dept. F, Leighton's Corners, N. H.

BAKER WANTED, ONLY A SOBER man wanted. Address R 10, Sun Office.

THE S. A. INTERSTATE EMPLOYment Agency service free to all. Call and register. 116 Fletcher st. Phone 1361.

THE S. A. INTERSTATE EMPLOYment Agency service free to employer or employe. 116 Fletcher st. Phone 1361.

LOCAL REPRESENTATIVE FOR magazine wanted; good salary for hustler; give references and past experience. National Sportsman 73 Federal st., Boston, Mass.

ENERGETIC SALES AGENT WANTed, to establish headquarters in and look after entire business of Lowell; exclusive contract; references. L. T. Townsend, 42 Copeland st., Boston, Mass.

WORSTED DRAWING ROOM HELP wanted. Worsted twisters and spinners. Apply Hillsborough Mills, Wilton, N. H.

BUSHELMAN WANTED WHO MUST know pressing, repairing and any work in tailor shop. Steady year round work and good pay for right man. Apply 365 Market st., Phone 2942-4.

Nigger Head Operators Wanted

On Misses' and Children's McKay Shoes. Derry Shoe Co., Derry, N. H.

W. A. LEW

Steam dyeing and cleansing of ladies' and gents' wearing apparel. 30 years in the business.

40 JOHN STREET

Bright, Sears & Co.

WYMAN'S EXCHANGE

Bankers and Brokers

SECOND FLOOR

## HELP WANTED

TOP STITCHERS, FOX AND TIP stitchers wanted on men's Goodyear shoes. Apply Stover & Bean, Hood Bldg.

YOUNG LADY DEMONSTRATORS wanted for Lowell and vicinity. Liberal salary and expenses paid; permanent position guaranteed. Apply between 6 and 8 p. m. at St. James hotel. Call for Miss C.

KITCHEN GIRL WANTED. APPLY 312 Market st.

HOUSE GIRL WANTED (FRENCH) in private family of three; no washings. Inquire West Kenwood. Miss Anna Benault. Take Lawrence car and get off at Nassau st.

## LOST AND FOUND

ROSARY BEADS LOST WEDNESday, Feb. 5, between Swift st. and the Sacred Heart church. Finder please return to 491 Lawrence st. and receive reward.

NEW YORK BANK BOOK LOST ON Middlesex st., Feb. 1st. Finder will please call H. H. J., 26 Nichols st., Lowell. Reward.

STRING OF GOLD BEADS LOST Sunday evening, Feb. 2, between Merrimack st. and Opera House, by way of Suffolk and Middlesex sts. Reward if returned to 20 Tilden st.

LINEN HAND BAG WITH INITIAL M on it, lost on Moore st., or between Otis st. and Wigglesville; it contained a pocketbook with sum of money. Reward at 315 Lincoln st.

CRANKING HANDLE OF AUTOMOBile lost Saturday, Feb. 8. Finder please return to Flynn's Market, 127 Gorham st. Reward.

FUR NECK PIECE LOST SATURday evening Feb. 9, between 256 South st. and 43 Cedar st. Return to Miss Rourke, 385 Gorham st.

OPEN FACE SILVER WATCH LOST on Westford st., between Smith and Thorndike sts.; initials W. F. S. on case; fob with Taft picture. Reward for return to Sun Office.

What Our Customers Say of

The New Vacuum Clothes Washer, Price $3.50

I would economize on anything rather than be without your washer.

BRADLEY BUILDING,

175 Central st., Room 229, Tel. 1981-5.

Storage for Furniture

Separate rooms $1 per month for regular $2 two-horse load. The dryest and cleanest place for storage in Lowell. Telephone connection. O. F. Prentiss, 356 Bridge st.

# "JERRY" LAMB A SUICIDE

## Well Known Grand Army Man Kills Himself

WORCESTER, Feb. 11.—Jairus B. Lamb, one of the best known Grand Army men of Worcester through his work for George H. Ward Post and his many appearances as "Fatty Smith" in the annual productions of "The Drummer Boy," committed suicide yesterday in the home of his daughter, Mrs. G. A. Saunders of 8 Emerson road, by suffocating himself with chloroform. Ill health and despondency are said to be the causes, although he left no word.

He was around the house as usual Sunday in apparently good spirits, and his daughter heard him moving around during the forenoon. About 11 o'clock things became so quiet in his room she investigated and found him dead, with his head wrapped in blankets saturated with the drug.

Mr. Lamb was born in Brookfield 79 years ago, ut most of his life was passed in Worcester. He served through the Civil war as a member of the 51st Massachusetts regiment, and after the war he returned to Worcester and established himself in business as a tinsmith at 12 Franklin street.

His shop was for many years the rendezvous of old soldiers, and there were few of them who had a larger fund of good stories and could tell them in a more entertaining manner than "Jerry" Lamb, as he was known to every member of the post.

His natural humor caused him to be selected for the comedy part in "The Drummer Boy," and he brought the smiles through the tears in nearly every performance of the play until a couple of years ago, when his advancing years forced him to take a place in front of the footlights.

He is survived by two sons, Clifford O. Lamb, ex-assistant engineer of the fire department, and Fred W. Lamb; and two daughters, Mrs. G. A. Saunders of Worcester and Mrs. C. L. Josselyn of Pasadena, Cal.

### CHARLES A. FLAGG NAMED

**Congressional Library Attache Is Elected Librarian of Bangor's New $200,000 Building at $2400 Salary**

BANGOR, Feb. 11.—Charles A. Flagg of Washington was elected librarian of the Bangor public library yesterday at a salary of $2400. He will take charge when the new $200,000 library building in course of construction is ready in about six months.

Mr. Flagg is a graduate of Bowdoin college, class of 1894, and of a library school at Albany. For the past 12 years he has been in the congressional library.

Miss Mary Curran, librarian for the past 35 years, will be retained as assistant and cataloguer.

If you want help at home or in your business, try The Sun "Want" column.

# ACTION WAS A SURPRISE

## Agricultural School Bill Referred to Next Court

### REP. WILLIAMS DISAPPOINTED IN HIS EFFORTS

**Various Measures of Importance to Cities Acted Upon Adversely By Legislative Committees**

The committee on education of the legislature has voted to recommend reference to the next general court on the bill to provide for the establishment and maintenance of an independent agricultural school in Middlesex county. The bill was introduced by Rep. Charles H. Williams of Billerica and a hearing was held before the committee on education at the state house a few days ago and the action of the committee in recommending reference to the next general court was entirely unexpected. The committee made its report in the senate yesterday afternoon and today Senators Draper and Fisher will look after it and will spar for delay till they get straightened out.

**Rest Day at Head**

"Provide for one day of rest in seven, no matter how continuous the industry," is the plank that heads the "immediate legislative program" of the American Association for Labor Legislation, of the Massachusetts branch of which Prof. F. W. Taussig of Harvard university is president.

There are seven other planks; one calls for sanitary regulations for the protection of workers exposed to the dangers of lead poisoning, and another for the extension of uniform reporting of industrial accidents and occupational diseases and the adoption of the standard schedules for such reports.

**Reports of Committees**

In the senate yesterday these reports of committees were received:

Cities—That the committee be discharged from further consideration of the petition of Luman S. Brown to amend the law as to establishing building lines on streets and parkways and that the same be referred to the committee on metropolitan affairs; also that it be discharged and that the McGonagle bill relative to buildings in Boston and health of dwellers therein be referred to the committee on metropolitan affairs; also that it be discharged and that bill of Mayor John F. Fitzgerald regarding fire hazard in Boston be referred to the committee on metropolitan affairs; also a bill to provide for the erection of waiting stations on public streets in Worcester by order of the mayor and aldermen; also a bill that the park commissioners in Worcester shall set aside portions of the public parks in Worcester for playgrounds.

Municipal finance—A bill to authorize the mayor of North Adams to borrow $200,000 on a 30 years' water loan; also a bill to authorize Revere to borrow not exceeding $500,000 on a 30 years' water loan.

Liquor law—Leave to withdraw to Fred W. Ford of Lynn, on his petition for a state board of license commissioners, and to grant licenses to hotels in no-license cities and towns.

Education—Reference to next general court of the petition of Charles H. Williams for an agricultural school in the county of Middlesex.

Water supply—A bill to authorize Milton to supply water to Canton.

Metropolitan affairs—Leave to withdraw to Charles F. McCarthy on his petition that Marlboro be reimbursed in the sum of $20,000 for its filter beds.

Railroads—A bill that railroads shall maintain bridge guards on overhead highway bridges under penalty of $50 a month for neglect to do so.

### NORTH BILLERICA

A very interesting and well attended meeting of the Williams Bible class was held in the vestry of the North Billerica Baptist church last night. Mr. Herbert Ellis, the newly elected president of the class, presided.

Dr. T. L. Frost was the speaker of the evening and spoke at some length on "The Ideal Church." The musical entertainment was as follows:

Songs, Mr. Frank F. Mills; piano solo, Charles Ritchie; songs, Mr. Fred Booth; readings, Mr. Maurice O'Donnell, Mr. Louis I. Parry was the accompanist for the evening. Chorus singing by the class was very much enjoyed by those present. Refreshments were served.

The three prizes to be awarded for the best design offered as an emblem and trade mark for the Billerica corn contest have been pledged and the prizes now are: First, $5; second, $2; third, $1. It is understood that there will be a large number of entrants for these prizes. The contest closes Friday, Feb. 14.

The weekly whist party of the Fr. Mathew T. A. society will be held in their hall tonight at 8 o'clock.

A bowling team from the Fr. Mathew T. A. society will bowl a team from the Y. M. C. I. at the latter's rooms on Thursday next.

At the last meeting of the society of the North Billerica Baptist church it was voted to discontinue the renting of the pews as has been the custom in the past.

## A LITTLE NONSENSE

# MOTION WAS OVERRULED

## By Judge Pratt in Case of Revel vs. Vien

Judge Pratt has overruled the motion filed by Laurent Revel, the famous globe trotter, for a new trial in his case against Cordelia Vien, and the court has directed the following entry to be made in the case: "Motion for new trial denied after hearing, with $19 costs."

The motion was heard in this city last Wednesday and was based on alleged newly discovered evidence, given by one Melina Landry, a fortune teller residing at 150 Pawtucket street, who claimed that Mrs. Vien had told her she owed Revel a large sum of money, and that Mrs. Vien tried to induce her to testify in her favor in the case.

William H. Bent and A. O. Hamel for the plaintiff, and John J. Hogan for the defense.

### TWO FIRES AT HARVARD

**Students' Room In Claverly Hall Burned Out—Blaze in Lawrence Hall Confined to Basement**

BOSTON, Feb. 11.—Harvard students saw two small fires yesterday in college buildings. Early in the afternoon an alarm called the department to Claverly hall, where the room of Frederick S. Allen, '16, on the fifth floor was burned out while the occupant was absent. The fire was nearly extinguished by the protection system in the building before the engines arrived. Considerable damage was done to rooms below by water. Some of Allen's furniture was saved, but nearly everything else in the room was lost.

Fire started in the college paint shop in Lawrence hall, the home of the Graduate Business school, where a valuable departmental library is housed. The flames were confined to the basement. Fortunately the blaze came late in the afternoon when the recitation rooms and laboratories were deserted, and a still alarm brought the apparatus without much excitement.

If you want help at home or in your business, try The Sun "Want" column.

# COMING TO THIS COUNTRY

## Dr. Friedmann to Sail on February 18

BERLIN, Feb. 11.—Dr. Freiderich Friedmann, discoverer of the alleged remedy for tuberculosis has decided to sail for New York from Bremen on board the Kronprinzesse Cecile on Feb. 18.

Dr. Freidman, whose whereabouts yesterday, could not be traced returned to Berlin today. He declared that he had been at Frankfort on the Main and handed over his remedy for tuberculosis to Dr. Paul Ehrlich, who will make experiments with it at the government institute of experiments there.

### DEMANDS GRANTED

**Boston & Maine Co.'s Station Employes' Request for Wage Increase Met By Officials—Strike Averted**

BOSTON, Feb. 11.—Demands made by the Boston & Maine Co.'s station employes for a wage increase have been granted and it is believed all danger of a strike has been averted. The following statement was issued by a committee representing the employes:

"The Brotherhood of Railroad Station Employes, which has been in conference with the management of the Boston & Maine road since Feb. 3 has finished negotiations and a satisfactory settlement has been arrived at carrying with it an increase of wages for the men working for this organization."

### CAPT. WALSH INDICTED

**New York Grand Jury Also Finds Bills Against Foye, a Policeman, and Newell, a Lawyer**

NEW YORK, Feb. 11.—Police Capt. Thomas Walsh, Edward J. Newell, a lawyer, and Charles E. Foye, a policeman, were indicted yesterday afternoon by the extraordinary grand jury, which has been investigating the graft situation.

Walsh is charged with bribery, Foye with perjury and Newell with inducing a witness not to appear before the grand jury, which is a felony.

Police Lieut. Costigan, known as "Honest Dan" and referred to in both the Rosenthal case and the present graft investigation as the strong-arm leader who could not be reached, was a witness yesterday before the aldermanic committee.

Costigan told how he was assigned to spy, work that he disliked, but considered necessary, on officers ranking from lieutenant upward. He reported directly to the commissioner he said, because there were some officers whom he "didn't believe to be straight."

He reported that some captains and inspectors were grafting, in his opinion, but no inspector was moved down and captains were merely transferred, he said. Costigan urged prison sentences instead of fines by magistrates as a means of suppressing gambling.

At one point of his testimony Costigan said: "No gambling house in New York is 'on the level' and those who try to win in one are 'up against it' because of crooked dealings."

**Packing Hint**

When packing necessary bottles of liquids for a journey place them in an old shoe stuffed with paper or cotton. They are less likely to get broken, and if they are the shoes will absorb nearly all of the contents and thereby save the clothing from serious injury.

TRAINS TO AND FROM BOSTON

| Southern Div. To Boston Lve. | Arr. | From Boston Lve. | Arr. | Western Div. To Boston Lve. | Arr. | From Boston Lve. | Arr. |
|---|---|---|---|---|---|---|---|
| 1.10 | 2.25 | 3.05 | 3.45 | 6.45 | 7.55 | x6.45 | 8.06 |
| 5.47 | 6.50 | 6.12 | 7.13 | 8.05 | x9.07 | 9.14 | 10.29 |
| 6.25 | 7.26 | 7.25 | 8.31 | 9.25 | 10.50 | 10.50 | 11.49 |
| 6.47 | 7.35 | 7.55 | 8.40 | 10.52 | 12.07 | 11.50 | 12.55 |
| 10.45 | 7.53 | x8.21 | 9.28 | 12.52 | 1.12 | 2.14 | 3.23 |
| 6.57 | 8.00 | 9.00 | 9.30 | x1.27 | 2.32 | 3.30 | 4.40 |
| 7.21 | 8.03 | 10.00 | 10.37 | 3.17 | 4.26 | 5.14 | 6.10 |
| x7.28 | 8.40 | 11.30 | 12.05 | 4.18 | 5.28 | 6.08 | 7.05 |
| 7.56 | 8.37 | 12.30 | 1.03 | 10.15 | 11.32 | 7.00 | 8.15 |
| 8.51 | 9.35 | 1.00 | 1.29 | | | 9.00 | 11.00 |
| x9.14 | 10.24 | 2.00 | 2.31 | | | | |
| 9.48 | 10.30 | 3.00 | 3.37 | | | | |
| 10.00 | 11.10 | 13.47 | 5.02 | | | | |
| 10.35 | 11.35 | 4.00 | 4.35 | | | | |
| 11.55 | 11.45 | x4.14 | 5.32 | | | | |
| 12.15 | 1.05 | 5.00 | 5.58 | | | | |
| 1.45 | 2.25 | 15.21 | 6.28 | | | | |
| 2.31 | 3.37 | 5.37 | 6.58 | | | | |
| 3.57 | 4.50 | 15.51 | 7.1 | | | | |
| 4.50 | 5.27 | x6.13 | 7.24 | | | | |
| 5.22 | 6.20 | 8.00 | 9.38 | x8.21 | 9.20 | x8.01 | 9.08 |
| 10.12 | 7.18 | 8.30 | 1.46 | 12.15 | 1.13 | 12.01 | 1.00 |
| 7.32 | 7.15 | 10.30 | 11.25 | 3.30 | 5.05 | 2.11 | 3.23 |
| 7.58 | 8.16 | 11.17 | 12.11 | 5.35 | 6.48 | 3.31 | 4.46 |
| 9.53 | 10.10 | 12.00 | 1.10 | 8.35 | 10.1 | 5.20 | 6.20 |
| | | | | | | 8.15 | 9.45 |

Sunday Trains

Southern Division

| | | | |
|---|---|---|---|
| 6.47 | 7.53 | 9.00 | 10.00 |
| 7.21 | 8.03 | 10.00 | 10.37 |
| 8.48 | 9.03 | 11.30 | 12.00 |
| 9.18 | 9.40 | 1.00 | 1.32 |
| 9.03 | 9.55 | 3.30 | 4.21 |
| 10.20 | 11.24 | 8.00 | 8.38 |
| 2.28 | 3.03 | 5.30 | 9.08 |
| 5.10 | 6.04 | 9.30 | 10.05 |
| 6.31 | 7.15 | 10.11 | 10.37 |
| 7.28 | 8.10 | 10.29 | 11.37 |
| 8.53 | 10.15 | | |

Sunday Trains

Western Division

| | | | |
|---|---|---|---|
| x8.21 | 9.20 | x8.01 | 9.08 |
| 12.15 | 1.13 | 12.01 | 1.00 |
| 3.30 | 5.05 | 2.11 | 3.23 |
| 5.35 | 6.48 | 3.31 | 4.46 |
| 8.35 | 10.1 | 5.20 | 6.20 |
| | | 8.15 | 9.45 |

References:

b Via Medford.

x Via Salem Jct.

y Via Wilmington Junction

x will not run on Holidays.

## LOCAL NEWS

Try Tobin's Printery next time.

If your teeth trouble you, see Dr. Gagnon, 466 Merrimack street

Sunlight Shoe Repairing. All kinds while you wait. James Coughlin.

J. F. Donohue, Donovan bldg., real estate and insurance. Telephone.

Miss May Crowley, for a number of years in the trimming department of Dr. Ron Marche Co., severed her connections with that firm last week. Before accepting her new position, she will enjoy a much needed rest at the home of her brother, John T. Crowley of Abington.

**Preparing Entertainment**

A group of young men from St. Louis' parish are now preparing an entertainment which will be given for the benefit of the parish on Thursday evening, Feb. 27. The program will consist of two one-act comedies entitled "Le Secret des Pardhaillan," and "Quand On Conspire." Those to take part are Leo G. Morin, Edouard Desrosiers, Urgele Fayreau, Arcelle Brunelle and Thomas J. Goyette. The affair will be given in the parochial school hall.

**Billerica Man Injured**

Mr. Lyman Hunt of North Billerica was seriously hurt while at work in the carpenter shop of the Talbot mills yesterday afternoon.

Mr. Hunt is also employed as a carpenter and with another man was helping to carry some timber from a team that was outside the door into the shop. It is understood that the other man slipped and dropped his end of the plank and making it too heavy for Mr. Hunt to hold, it struck him on the foot and caused painful injuries. He was taken to his home and Dr. George T. O'Donnell was called.


Relief is Assured for

**Rheumatism**

Sciatica and Neuritis

If you could spend a half day in our store and hear the words of thanks—the homely expressions of gratitude from people who have not been free from pain before for years, you would understand our enthusiasm and our earnest desire that every sufferer within reach should learn of the new prescription, "Nurito."

It is not a patent medicine, and it does not contain the slightest trace of narcotics or opiates. A specialist in New York is responsible for this purely ethical prescription. His brother physicians have taken up the use of it and its fame has extended until it reaches from coast to coast.

"Nurito" has done so much in relieving cases of the longest standing—cases which nothing has been able to relieve—completely banishing the uric acid from the system and thus removing the cause of all rheumatic diseases, that it sounds too good to be true.

But it is true. We will show you proofs backed by affidavit—testimonials from people who had despaired of ever being cured. We want those sufferers who have well-nigh given up hope to call, telephone or write us for "Nurito."

"Nurito"—a clean, legitimate prescription, measures the greatest progress ever made in fighting the terrible suffering of rheumatic diseases. In fairness to yourself, try it. $1 or $5 a box. Magistral Chemical Co., Flatiron Bldg., N. Y. For sale by Riker-Jaynes Drug Co., and all other leading druggists.



DON'T allow your health to be undermined and your pleasures marred by dental breakdown.

Your teeth are not too far gone. Don't wait. My business is to save them without pain at reasonable prices. Call and get free consultation. I have every modern appliance to extract and fill teeth absolutely without pain.

ALL WORK GUARANTEED

| | |
|---|---|
| Full set of teeth | $5.00 |
| Gold Crowns and bridge work | $5.00 |
| Gold Fillings | $1 up |
| Silver Fillings | 50c up |
| Teeth cleaned | 50c up |

Dr. B. D. Blanchard

352 Merrimack Street, Cor. Worthen, Opposite City Hall

BUSINESS DIRECTORY
SECOND FLOOR

WILLIAM H. READY'S Hairdressing Parlor
DR. N. O. PROVENCHER.....Dentist
DR. J. V. PUPIN.....Dentist
DR. JOHN J. WALSH.....Dentist
DR. JAMES E. LEAHY, Physician and Surgeon
DR. FRANK A. O'SULLIVAN, Physician and Surgeon
DR. STEPHEN J. JOHNSON, Physician and Surgeon
DR. JOHN C. GATSOPOULOS, Physician and Surgeon
F. A. H. TOBIN'S.....Printery

Two offices to rent on this floor
Apply to Janitor


# THE RAILROAD OFFICIALS

## Heard Before the Senate Committee Today

WASHINGTON, Feb. 11.—Railroad officials were heard before a senate committee today on the Lafollette-Adamson bill to have the inter-state commerce commission make a physical valuation of railroads to determine a basis for rate-making. The committee had some experts on hand to hear their testimony. The railroad men declared they were not opposed to physical valuation, but wanted to see the bill improved.

Frank Trumbull, chairman of the board of Chesapeake & Ohio and also of the Missouri, Kansas & Texas and Union Pacific, suggested that instead of requiring the inter-state commission to inquire into the original cost of a railroad as the basis of its value, the commission be allowed to exercise discretion. He said it would be impossible to get at the original cost of some railroads. He told of the destruction of Baltimore & Ohio roads in the Baltimore fire and the Southern Pacific's records in the San Francisco fire. President Lore of the Delaware & Hudson suggested that the commission be directed to create a railway valuation board of nine members to assist it. P. A. Delano, president and receiver of the Wabash, declared the only benefit railroads hoped to gain by the valuation was to allay the public feeling that railroad property was undervalued.

## CHELMSFORD

Miss Alice Kennedy of Central Square is visiting friends and relatives in Boston and Woburn.

Mr. Isaac Knight of Central Square has his property beside the post office on the real estate market. He intends if the property is sold to start for Calgary, Alberta with some other friends and relatives in May.

In a recently received letter from Mr. Charles E. Parkhurst, Jr., who is now situated at Fort Lauderdale in Florida, he states that he is at his own trade as carpenter in Florida.

He writes that wages are not so high as in the north.

Mr. Alvin Fletcher, the owner of the South Chelmsford grain company who was recently burned out, has purchased the spacious barn of Henry Emerson. The barn is now beside the blacksmith's shop. Mr. Fletcher has engaged Mr. Clarence Nickles of the Centre to move the barn on the other side of the depot where his place of business will be in the future.

## DEATHS

McMANN—Irene McMann, daughter of Anthony and Catherine McMann, died this morning at the home of her parents in Chippewa street.

FUSSELL—Mrs. Eliza Fussell, of 23 Canton street, died at her home yesterday, aged 78 years. She leaves a son, Albert Fussell of Manchester, and a daughter, Mrs. Arthur MacFadgen of this city.

## FUNERALS

DENTON—The funeral of Howard A. Denton, who died at North Attleboro, February 6, aged 14 years, took place yesterday afternoon. The burial took place in the family lot in the Lowell cemetery. The funeral arrangements were in the charge of Undertaker George W. Healey.

PARKHURST—The funeral of Alfred G. Parkhurst took place yesterday afternoon from his home, 83 Howard street. The services were conducted by Rev. William H. McLean, pastor of the Highland M. E. church. A delegation from Ladd and Whitney post 135, G. A. R., conducted their burial service at the house as did Ladd and Whitney circle No. 8, Ladies of the G. A. R. A delegation was also present from the Spalding Light Cavalry association. The following members of Admiral Farragut camp 78, Sons of Veterans, acted as bearers: George F. Keefe, Walter S. Shaw, Walter E. Atwood and George A. Foster. The body was placed in the receiving tomb in the West cemetery at West Chelmsford. The funeral arrangements were in charge of Undertaker George W. Healey.

BALCH—The funeral of Mrs. Martha A. R. Balch, widow of the late N. Charles Balch, took place from her home, 117 Third street, yesterday afternoon and was largely attended. The floral offerings were numerous and beautiful. The services were conducted by Rev. A. F. Dunnels, pastor of the Highland Congregational church, and there were appropriate selections sung by Mrs. Percy J. Wilson. The body was forwarded to Ipswich for burial this morning. The funeral arrangements were in charge of Undertakers J. R. Currier Co.

## FUNERAL NOTICES

McMANN—The funeral of Irene McMann will take place Thursday afternoon from the home of her parents, Mr. and Mrs. Anthony McMann, 28 Chippewa street, at 2.30 o'clock. Burial in St. Patrick's cemetery. Higgins Bros., undertakers.

FUSSELL—Died at her home, 23 South Canton street, Feb. 10, Mrs. Eliza Fussell, widow of Joseph, aged 79 years. The funeral services will be conducted at the home, 23 South Canton street, tomorrow afternoon at 1.30 o'clock. Friends are invited to attend. Undertaker John A. Weinheck is in charge of the arrangements.


To Renew Complexion Without Cosmetics

(From the Dermatologist)

If the excessive user of cosmetics only knew the impression her artificiality really makes upon others, she would quickly seek means of gaining a natural complexion. Let her acquire the mercolized wax habit, discarding make-ups entirely, and she will soon have the kind of complexion that women envy and men admire. It's so easy to get an ounce of mercolized wax at any drug store, use nightly like cold cream and wash it off mornings. And the results are so remarkable. Gradually the lifeless cuticle peels off, in almost invisible flaky particles. In a week or so there's a brand new complexion, clear, velvety-soft, of girlish color and texture. The treatment is so simple, harmless and marvelously effective, the wonder is that every woman whose skin is withered, discolored, rough, chapped, freckled or pimpled, has not already adopted it.

Let wrinkled women quit pastes and massage creams which mar the skin still more and try this more sensible treatment: Dissolve 1 oz. powdered saxolite in ½ pint witch hazel; use as a face bath. Every line will quickly disappear.



O'CONNOR'S PUBLIC DANCING CLASS

At O. U. A. M. hall, Middle street, Wednesday evenings. Music furnished by Henley's orchestra. Private lessons given before class lesson. Tel. 1272-2.


# REPORT OF THE AYER HOME SUBMITTED BY DR. MOSES G. PARKER TO TRUSTEES

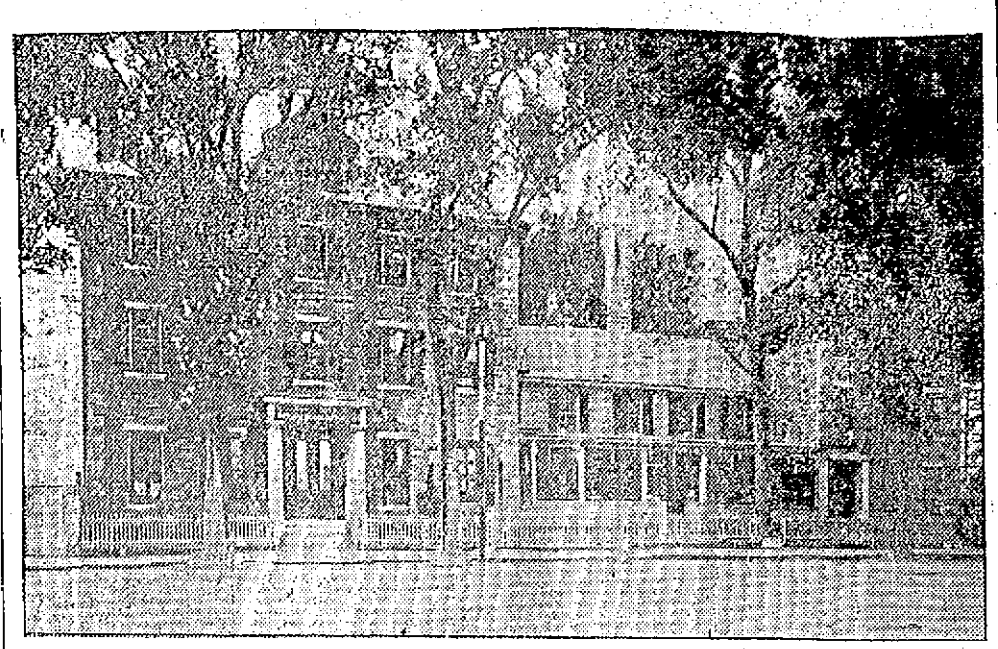

THE AYER HOME

The annual meeting of the trustees of the Ayer Home was held this morning. The old board was re-elected consisting of Moses G. Parker, M. D., president; Charles F. Young, treasurer; Jacob Rogers, Frank E. Dunbar, Arthur G. Pollard and Paul Butler. The report of the president was read by Dr. Parker and approved. It was as follows:

Gentlemen: In reviewing the work of the seventh year at the Ayer Home, it is interesting to note the continued growth, health and happiness of the children.

During the summer the children greatly enjoyed the swimming pool, a previous gift of Mr. F. F. Ayer. Many of the girls and boys learned to swim. Through his continued generosity a new hardwood floor and new settees have been added to the sun parlor and a new cooking range and gas stove placed in the kitchen.

The improvements made in the kitchen, dining room and hall make the work much easier and are greatly appreciated. The children no longer pass through the kitchen to the dining room and dormitory, which is a great relief and improvement. Owing to the prevalence of scarlet fever and measles in the city the past year, the children have been quarantined and kept from school much of the time. Notwithstanding the unusual amount of sickness among the children, we can congratulate all connected with the home and thank Dr. Boyden H. Pillsbury, physician-in-charge, and his assistants, the matron and nurses, that not a death has occurred during the year.

One hundred and eighty have been benefited by the home during the year. The average number of children has been less than one hundred because of quarantine from contagious diseases.

**Children at the Home**

| | Children | Girls | Boys | Adults | Total |
|---|---|---|---|---|---|
| Nov. 1, 1906 | 13 | 6 | 7 | | |
| Jan. 1, 1907 | 34 | 18 | 16 | 7 | 41 |
| Jan. 1, 1908 | 99 | 52 | 47 | 15 | 114 |
| Jan. 1, 1909 | 102 | 56 | 46 | 15 | 117 |
| Jan. 1, 1910 | 100 | 54 | 46 | 15 | 115 |
| Jan. 1, 1911 | 100 | 51 | 49 | 15 | 115 |
| Jan. 1, 1912 | 93 | 55 | 38 | 16 | 109 |
| Jan. 1, 1913 | 81 | 53 | 28 | 15 | 96 |

Much of the time this year our physicians considered it unsafe to admit children and not until they were released from quarantine were any admitted from the waiting list.

**Calls**

The number of calls on children by parents and others, 1050. The average daily attendance at school was 76.13 and the Sunday school attendance was 75.15.

**Health**

At the present time the health of the children is good. Scarlet fever and measles have been prevalent in the city during the year and we have had our full share. Only from June 27th to September 15th were we free from sickness and able to receive children into the home and recruit to our usual number. We have had sixteen cases of scarlet fever, 11 of measles, 9 of mumps, 7 of whooping cough, 3 of tonsilitis, 2 of conjunctivitis, 1 of rheumatism, 1 of pleurisy, 3 fractures, 3 abscesses and other minor troubles and sixteen were vaccinated after coming to the home.

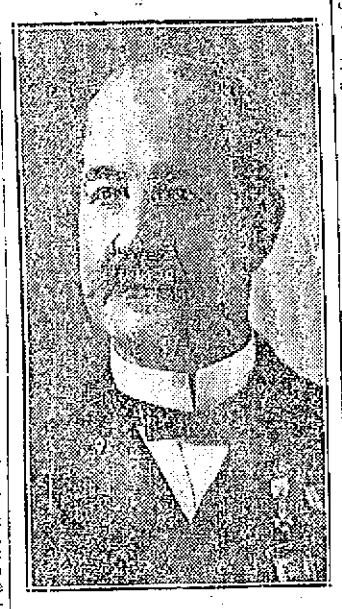

DR. M. G. PARKER

**Clothing**

Parents are expected to clothe their children as far as they are able and this year they have contributed more than they did last year or the year before. With the donations from friends, the matron has clothed the children remarkably well so that they are a credit to the home.

**Donations**

The trustees desire to express their sincere thanks to the following for their kindness in contributing to the comfort and welfare of the children at the home: Mr. F. F. Ayer, Mr. Lorenzo Ayer, Mrs. Paul Butler, Mr. Paul Butler, Mrs. K. Boynton, Mrs. H. C. Brown, Mr. F. L. Baker, Miss M. L. Barry, Miss Bloomfield, Dr. D. D. Blanchard, Dr. Edward J. Clark, Mrs. William Cook, Comfort club of the Y. W. C. A., Miss Elsie Cameron, Cameron Bros., Miss S. Coburn, Mr. J. J. Cornell, Mr. Frank E. Dunbar, Mrs. David, Mr. L. A. Derby, Miss Bertha Douglass, Miss Helen Frick, Friend Bros., Mr. V. A. French, Mrs. Sarah Galbraith, Miss Martina H. Gage, Mr. F. W. Gudewill, D. Gage Ice Co., Mr. George L. Huntoon, Mrs. George W. Harris, Mrs. J. Jordan, Mrs. Annie Kerr, Mr. H. O. Keyes, Miss Martha Kerr, Mrs. H. D. Kelly, Dr. Merritt A. Long, Dr. Edwin F. Lamson, Mrs. Jane LeChance, Lowell Automobile league, Mr. Mayberry, Mrs. Mary G. Merrison, Mrs. H. H. Mulno, Mr. Harry Mulno, Middlesex Steam Laundry, Miss Milner, Miss Helen Mansfield, Merrimack Square theatre, Dr. R. J. Meigs, Outlet Fruit Co., Mr. A. G. Pollard, A. G. Pollard Co., Mrs. George Perley, Pawtucket church and Sunday school, Mrs. George Parker, Mrs. A. S. Parks, Dr. M. G. Parker, Dr. Boyden Pillsbury, Mr. and Mrs. Jacob Rogers, Mr. Lewis Robinson, Mr. Samuel Rostler, G. G. Read, Miss Margaret Seeton, Mr. W. T. Simpson, Swift & Bailey, Miss Tabor, Miss Winnie Thomas, Theatre Voyons, Mr. E. J. Tarr, Miss Mabel Trevoes, Mrs. Mary E. Vernon, Mr. Vance, Mr. E. B. Wentworth, Mrs. Clara Worden, Mrs. Chas. M. Williams, Miss Ada Wilmot, Miss Etheldred Wilmot, Mr. Chas. F. Young and others, especially the Lowell Corporation hospital and the Lowell General hospital, and the local newspapers.

The trustees wish to thank the doctors for their services so kindly rendered and to express their appreciation of the skill and good judgment of Boyden H. Pillsbury, M. D., physician-in-charge, Merritt A. Long, M. D., Edward J. Clark, M. D., P. D. Blanchard, M. D., and Dr. Edwin F. Lamson, dentist, and also our efficient matron, Mrs. E. J. Tarr.

# $78,000 GIVEN AWAY

## 30 New Stockholders in Iron Works

NEW BRITAIN, Conn., Feb. 11.—When the stock transfer books of the Stanley Iron Works were closed yesterday, preparatory to the annual meeting on Thursday, the discovery was made that there were thirty new stockholders.

The Stanley company has always been a close corporation and its shares have not been on the market, so this discovery caused surprise.

Then it was discovered that the new shareholders are the five children and twenty-five grandchildren of William H. Hart, president of the company; that each had forty shares of stock to his or her credit and that every share had come from Mr. Hart's holdings.

Until the transfer books were examined only the relatives of Mr. and Mrs. Hart knew of a dinner they gave some days ago to their four sons and daughter and their grandchildren, at which $78,000 worth of stock was distributed.

Mr. and Mrs. Hart planned their big family reunion quietly. The youngest grandchild was as welcome as the eldest. On taking their places at table the children and grandchildren of the aged couple found under each plate a certificate calling for forty shares of the Stanley works stock, which in the open market would have brought 65 had it been offered for sale.

Some of the younger grandchildren were inclined to chew up their stock certificates or make balls of their $2600 worth of paper and hurl them at the other youngsters. They were controlled by their parents and gradually the certificates were gathered in and put in the inside pockets of the five fathers.

The reunion was about as happy an affair as the old Hart residence has ever known. Mr. Hart, who is a millionaire, is one of the leading citizens of New Britain, and his children, who are Howard, Maxwell, Walter and George Hart and Mrs. E. Allen Moore, take an active part in the social life of the town.

**BASKETBALL**

**South End Team to Clash With East Lyceum Boys in Mathew Hall on Next Tuesday Night**

On next Tuesday night in Mathew hall there will be a lively basketball contest between the fast South End five and the popular quintet representing the Young Men's Catholic Lyceum. Both teams are practicing constantly under competent trainers and great interest is manifest in the coming contest.


Catarrh Quickly Relieved

Get a 25 or 50 cent tube of

KONDON'S Catarrhal Jelly

at once. Use it quick. Finest remedy ever offered for Catarrh, Cold in the Head, etc. Money refunded if wanted. Twenty years of success. Why? Sample free. Write quick.

KONDON MFG. CO., Minneapolis, Minn.



"MUCH UNHAPPINESS DUE TO SHAPELESS FIGURE," SAYS CRITIC

The Charm and Beauty of a Well Rounded Figure Adds Much to Womanly Happiness.

"Education is responsible for the gradual disappearance of angular lines among women," writes a beauty expert and critic in Bradner's. "It is just within the past few years that women discovered it an easy matter to correct Nature's fault, and today, with gallol as a tissue builder, scrawniness and hollows are quickly banished.

"This tonic is not a fat-maker and can be prepared in privacy by making a syrup with one and a half cupfuls sugar and a pint of water, to which is added an ounce of gallol. The dose is two teaspoonfuls before meals."



Navajo Blankets and Robes Reduced

We have five Navajo Art Craft Blankets on which we have reduced the prices as follows:

One $5.00 Blanket to $3.75
Two $6.50 Blankets to $4.75
One $8.50 Blanket to $6.75
One $10 Blanket to $7.75

Seven Navajo Art Craft Men's Robes reduced as follows:

Five $10 Robes to...$7.75
Two $13.50 Robes to $9.75

D. S. O'Brien Co.

222 Merrimack St.



Royal Baking Powder

ABSOLUTELY PURE

The only Baking Powder made from Royal Grape Cream of Tartar

Makes delicious home-baked foods of maximum quality at minimum cost. Makes home baking pleasant and profitable


**Investigating Girl's Death**

NEW YORK, Feb. 11.—Coroner James Dunn of Yonkers is investigating the death of Miss Marion Brown, a trained nurse, at St. Joseph's hospital yesterday. Miss Brown was taken unconscious to the hospital late Sunday night from the home of Mrs. H. L. Sands, No. 37 Cliff avenue, Yonkers, where she had a furnished room.

Dr. Paul Bauerberg said that he had attended her frequently for lapses into unconsciousness. He described her complaint as a combination of hysteria and epilepsy. He said he called on Saturday at the home of a Mrs. Boles in Riverdale to attend Miss Brown, who had fallen in front of the house. She was unconscious when he arrived.

"I made an examination," he continued, "and found no fracture. On Sunday she was unable to return to Mrs. Sands, who notified me to come to the house. Finding Miss Brown again unconscious, I ordered her removed to the hospital."

An autopsy will be held today.


C. F. KEYES, Auctioneer

Office, Old Boston & Maine Depot. Storehouse and Commission Rooms, Green Street. Telephone 1485.

AT PUBLIC AUCTION

2 Stevens-Duryea Touring Cars

THESE CARS ARE FROM THE FAMOUS MERCIER LIVERY.

Model Y, six cylinder, seven passenger, 54 horse power, 142 inch wheel base, top wind shield, speedometer; in fact, everything in keeping with Model Y. The cars are 1910 and 1912 models. Now, here is an opportunity to purchase an up-to-date touring car, as the name alone speaks for itself. The sale will take place at Keyes' commission rooms, Lowell, Mass.

ON FRIDAY, FEBRUARY 14th, AT 2.30 P. M.

The cars can be seen at any time previous to the sale by calling on the auctioneer.

Terms: Cash. C. F. KEYES, Auctioneer.



READ

The Plain Truth About the

PAINT SITUATION—

C. B. Coburn Co. will sell you a ROOF (ready mixed) PAINT for $1.25 the gallon, and the same paint in five gallon lots for $1.15 the gal.

C. B. Coburn Co. will sell you OLD COLONY (ready mixed) PAINT in gallon cans for $1.40 and in five gallon lots, $1.30 the gallon.

C. B. Coburn Co. will sell you "TOWN & COUNTRY" (ready mixed) PAINT in gallon cans for $1.80 and in five gallon lots, $1.70 the gallon.

The above Paints are products of Harrison Bros. and Company, who have over one hundred years of HONEST DEALING and good paint making to their credit.

DON'T BE MISLED

into buying a job lot of paint that has not been tried out to your own satisfaction—That is not guaranteed and the shades of which you will be unable to match if the lot is sold.

This Recalls an Instance of a So-Called "Paint Sale."

—It happened May 1, 1912—A job lot of paint was offered at $1.35 the gallon, at this time it was featured as a Boston Paint and later it was presented in a so-called "New York Bankrupt Sale," at $1.19 the gallon. The price is still lower, and yet it was offered in the first place to unsuspecting buyers as an "opportunity to buy goods at the greatest saving."

Buy a Guaranteed Paint

A Paint that you can see doing service in Lowell any day. The shades of paints which you buy at Coburn's can be matched at any time.

C. B. COBURN CO.

63 MARKET STREET

Free City Auto Delivery.

THE WEATHER

Rain or snow this afternoon and tonight; Wednesday fair and colder.

# THE LOWELL SUN

7 O'CLOCK

ESTABLISHED 1878 | LOWELL MASS. TUESDAY FEBRUARY 11 1913 | PRICE ONE CENT

# HOSTILITIES IN NEW MEXICO

# FAMILIES DRIVEN INTO STREETS

## CONFLAGRATION AGAIN THREATENED THE CITY OF CHICAGO

### General Alarm Sounded for Fire That Broke Out at East 60th St., and Washington Ave., at Noon

CHICAGO, Feb. 11.—A fire aided by a brisk wind and the fact that the water supply was below requirements broke out at noon today at East 60th street and Washington avenue. The flames destroyed the Ingraham flats, a world's fair year building of 60 apartments. Nearly 100 persons fled from this place, many of them down fire escapes or ladders raised by firemen. It is rumored that one woman had perished in the flames.

The fire leaped across the street and spread to other houses. When the home of Arthur Cody, a block and a half away, took fire a general alarm warm turned in.

Students from the University of Chicago assisted in the saving of a large amount of personal property.

Smoke and heat drove 30 families from the Dickerson apartments, a four-story structure, at 1403-09 East 60th street. Several times flames broke out in the Chicago Motor Cycle club's building at 141 East Sixteenth street, but each time the blaze was extinguished. The fire started in the Ingraham flats by an overturned stove.

## HUGH C. M'OSKER WAS ELECTED

### As Registrar of Voters by Municipal Board Today

The meeting of the municipal council called for 2 o'clock, for some reason, did not get together until 3:10. Several petitions for permission to store gasoline were granted.

The petition of Peter Cline for an electric light at 232 Chelmsford street was granted.

The hearing granted H. J. Bell Isle for reinstatement as constable was scheduled for today but Constable Gately, the chief remonstrant, was absent on account of illness. Lawyer J. S. Murphy appeared for Mr. Bell Isle and insisted on going on with the hearing, but it was put over.

Registrar Hugh J. McOsker, was unanimously reelected by the board.

**No Choice**

A ballot was taken for member of the board of health but there was no choice.

HUGH C. McOSKER,
Registrar

**Chicago Utilities Co. Elects Officers**

PORTLAND, Me., Feb. 11.—The board of directors of the Chicago Utilities company was re-elected at the annual meeting of the company today. No action was taken with reference to the construction of the proposed subway in Chicago or with regard to removing the down town loop over which all of the elevated systems operate in that city.

**Gas Rates in Haverhill**

BOSTON, Feb. 11—The state gas and electric light commission is restrained from enforcing its order that the Haverhill Gas Light Co. reduce the price of gas from 85 cents to 80 cents per thousand feet by an order made by the United States court today. The court stated that it would issue an injunction within 10 days if the company would file stipulations agreeing to deposit with the clerk of the court all moneys collected in excess of that received at the 80 cent rate pending a final settlement of the matter.

**Nut Derailed Engine**

MILLINOCKET, Me., Feb. 11.—A three inch nut placed in one of the switches at Bowdoin siding for the purpose it was alleged of derailing the morning passenger train caused the derailment of the engine of a freight train from Houlton early today and the blocking of traffic for nearly eight hours. No one was injured. It was believed a serious accident was averted through the fact that the train had been stopped and the engine entered the siding slowly to leave a car.

**Andover Man Missing**

Robert Clark reported to the police of Lawrence that his brother, George Clark of Carter's Corner, Andover, had been missing since Saturday night and requested that they make a search for him.

The description given was: 42 years old, 5 feet 4 inches in height, 135 pounds in weight, and has a small mustache. When last seen he wore a grap cap and dark suit of clothes.

WIRTHMORE
Worth-more-lay-more
POULTRY
It makes them lay.
FEEDS
Get from Grain Dealer
CHAS. M. COX CO.

The ONLY
SAVINGS BANK
IN LOWELL
Where deposits will draw interest from
MARCH 1st
MECHANICS
202 MERRIMACK ST.

## PATTEN FINED $4000

### He Pleaded Guilty to Restraint of Trade

NEW YORK, Feb. 11.—James A. Patten, the cotton and grain speculator, pleaded guilty in the federal court here today to six counts in an indictment charging him with restraint of trade.

Judge Mayer imposed a fine of $1000 which was paid immediately.

The three other members of the cotton bull pool indicted jointly with James A. Patten in connection with the "bull campaign" in the 1911-12 cotton crop will not plead not guilty to the federal indictment in New York, according to a statement given to the Associated Press today by W. P. Brown.

George W. Merrick, Patten's attorney issued a statement saying that his client entered his plea "without any consciousness of being guilty of any moral turpitude or of offending in the slightest degree against any law or proper rule of conduct.

"The contract charged in the sixth count of this indictment is one that has hitherto always been deemed commercially proper and lawful," said the lawyer. "Indeed this contract was not signed by him and he only knew of it as having been entered into by others and as one entirely proper to be made.

"This long litigation has been a source of great expense and care to my client and he is now, while unafraid, unwilling further to litigate and so he makes this plea for the purpose of concluding and finally disposing of a litigation that if continued would entail still greater expense, trouble and annoyance both to himself and the government.

"My client asks that he be deemed, if at all, technically guilty of an offense unintentionally and unknown to him to have been committed."

**FUNERALS**

KONDRAD—The funeral of Charles Kondrad took place this morning from his home, 3 Farson's court. High mass of requiem was celebrated at 7 o'clock at the Polish Catholic church in High street, the pastor officiating. Burial was in St. Joseph's cemetery. Funeral arrangements were in charge of undertaker Joseph Albert

FOR 64 YEARS
This Bank Has Never Paid Less Than
Four Per Cent.
City Institution for Savings
WARREN STREET | HUNTS STREET
CENTRAL STREET

If you want help at home or in your business, try The Sun "Want" column.

## COMMISSIONER CLAXTON

### Addressed the Lowell Teachers Today

At the High school hall at 4 o'clock this afternoon U. S. Commissioner Claxton delivered an address upon "Some Aspects of Education in This Country." Miss Kennedy of the Varnum school as head of the Teachers' association presided and there were present Mayor O'Donnell, members of the school board, Supt. Molloy, and most of the school principals with a large attendance of the teachers. Indeed all the teachers endeavored to attend, but the storm rendered it impossible for some.

**LAWRENCE EX-ALDERMEN**

**Want Five Extra Days' Pay For Overtime Spent in Office—Matter Referred to City Solicitor**

The following story from Lawrence will interest some Lowell politicians:

To determine the legality of the claim of Ex-Aldermen O'Brien and Maloney to $34.25 for five days' service as members of the municipal council this year, Commissioner Bradbury introduced an order at the council meeting last night. The matter was referred to the city solicitor.

The two ex-members of last year's government believe they are entitled to five days' salary for having served as directors of departments up to the first Monday in January, the 6th, when their successors, Bradbury and Todd, were inducted into office. The ex-commissioners interpret the section of the charter relating to a salary of $2500 a year, to mean that that salary was for services up to January 1. There seems to be a difference of opinion in regard to the question.

The city council, as the committee on accounts, considered the matter last Monday. The question, in addition to that as to whether the claims are legitimate or not, is whether the $34.25 should be deducted from the salary of Aldermen Todd and Bradbury or whether, if legal, a special appropriation should be made to meet the $68.50.

Alderman Todd believes that the charter provision intended to mean that, since Ex-Aldermen O'Brien and Maloney were not inaugurated until the first Monday of January in 1912, they were entitled to only $2500 for the year, expiring the first Monday of January, 1913.

Thick As Boards

Yes, ladies, electric washing machines will soon be as thick as scrubboards are now.

They are splendid!

Lowell Electric Light Corp.

50 CENTRAL ST.

DWYER & CO.
PAINTERS, DECORATORS AND PAPER HANGERS
Estimates on all kinds of jobs, large or small, at 170 Appleton street.

## FEDERAL TROOPS OPENED FIRE ON REBELS THIS MORNING

### Battleships Virginia and Georgia Put Out for Mexico City---Rebels Being Bombarded

WASHINGTON, Feb. 11—Reports received here assert that at 10:15 this morning hostilities between the federals and the rebels began in Mexico City, the federal army opening fire on the rebels. The federals have artillery, including machine guns, placed near the National theatre and are bombarding the rebels. It is said that rebel forces now number 4000 med.

**FEDERAL SOLDIERS IN MEXICO CITY EXPECT REINFORCEMENTS**

MEXICO CITY, Mex., Feb. 11.—The opposing factions who are struggling for control of the government remained inactive today, but from the indications that are to be seen a clash may be expected in a few days.

There is a total of not less than 6000 federal soldiers in the city and the government announces that it expects further reinforcements.

Felix Diaz, the rebel leader, has about 30,000 men under his command. The advantage given him by the capture of the artillery has now been lost since the government has had time to bring up field guns even as far as Cuernavaca.

Generals Victoriano Huerta, Felippe Angeles and Jose Maria De La Vega, the federal commanders, began placing their men in position soon after midnight. The streets leading westward from the palace toward the position occupied by the rebels have been used for parking the reserves of infantry, cavalry and artillery loyal to the government. At the ends of these streets federal outposts have been stationed and it is expected that these men will initiate the battle.

The Alameda, the big Central park of the capital, has been selected by the federal commanders as the mobilization point for the government troops.

**GOVERNMENT TROOPS ARE CLOSING IN ON THE REBELS**

MEXICO CITY, Feb. 11.—The rebels and the federal troops in the Mexican capital have taken up positions and fighting is expected to begin at any moment. The government troops are slowly closing in on the rebels.

**AMERICAN BATTLESHIPS PUT OUT FOR MEXICO TODAY**

WASHINGTON, Feb. 11.—The battleships Virginia and Georgia of the Atlantic fleet put out from Guantanamo at 2 a. m. today for Mexico. The Virginia will go to Vera Cruz and the Georgia to Tampico.

The Colorado and South Dakota at San Diego, Cal., are under orders to sail today for Mexican ports on the Pacific side.

## COST OF NEW SEWERS

### City Will Collect $14,000 in Assessments

Business is rather quiet with the street department at the present time and unless there should come a big snow storm there will be very little doing until the spring opens. The department has a gang of men graveling in Nottingham street and a number of men are at work on the Dracut ledge cleaning it off and putting it in readiness for operation in the spring. Some cinder sidewalks are being built and these three items constitute the activities of the department at this time.

**Preparing Sewer Assessments**

A statement showing the cost of sewers built in 1912 has been received at the engineer's office from the office of the commissioner of streets and from this statement will be prepared the sewer assessments. The bills will be put in shape for action by the municipal council and will be ready for distribution of collection within a month. The amount to be collected by the city will approximate $14,000.

**CITY HALL NOTES**

The public library trustees held a meeting yesterday afternoon. Only routine business was transacted.

Mayor O'Donnell and Commissioners Cummings and Donnelly spent the forenoon in the council chamber approving bills. Commissioners Barrett and Brown did not put in an appearance.

Miss Belle Hill, for a number of years statistician in the city clerk's office, has resigned her position. Miss Susan Pyne is filling the position at the present time.

Joseph J. Mullaney and Andrew Lavigne, who were laid off by Engineer Stephen Kearney a few days ago because there was no work for them at the time, have been reinstated.

Because people do not distinguish between the offices of city physician and district physician, City Physician Tighe suffers considerable annoyance. He receives calls, day and night, from persons who seem to think he is a district physician.

There will be a meeting of the contagious hospital committee at 5 o'clock this afternoon.

**$200,000 Loss By Fire**

ONEIDA, N. Y., Feb. 11—The Hickock and French Bennett business blocks were burned today. The loss was $200,000.

## SEVERE LOSSES TO BULGARIANS

### Turks Captured Their Position in Dalighen Hills at Point of Bayonet

CONSTANTINOPLE, Feb. 11.—A section of the Adrianople garrison made a sortie on Sunday, Feb. 9, according to an official announcement made today, and captured at the point of the bayonet the Bulgarian position in Dalighen hills. Severe losses, the Turks assert, were inflicted upon the Bulgarians.

A Turkish warship went ashore this morning at Karaburun on the Black sea coast. Her forepeak is full of water.

## TELEGRAPHIC BREVITIES

### Late Dispatches in Condensed Form

WASHINGTON, Feb. 11—Reorganization of the customs service by consolidation of districts and ports of entry will be left for President Wilson.

WASHINGTON, Feb. 11.—Information received here today indicates the likelihood of an adjustment of the controversy between the eastern railroads and their firemen by arbitration under the Erdman act.

BOSTON, Feb. 11.—Advocates of various measures before the legislature seeking to place the Boston & Maine road under state control were heard by the legislative committee on railroads today. The opposition will present its side later.

CAMBRIDGE, Feb. 11.—The ceremony of turning the first sod toward the building of the Harry E. Widener Memorial library at Harvard, which Mrs. George E. Widener of Philadelphia will erect in memory of her son, took place today.

BOSTON, Feb. 11.—Several hundred women members of the Massachusetts Association Opposed to the Further Extension of Suffrage to Women suffrage the campaign against women suffrage movement in the present legislature at luncheon today.

WASHINGTON, Feb. 11—Senators Chilton and Watson of West Virginia were exonerated of charges of corruption in their election when the senate today by unanimous vote adopted a resolution discharging the elections committee from further consideration of the allegations against them.

WASHINGTON, Feb. 11.—Supporters of the Webb bill to prevent shipments of intoxicating liquors into dry states, elated by the passage of the bill in the senate yesterday in place of the Sheppard-Kenyon bill, found today that through a parliamentary error their long fight probably has been a futile one, so far as this session is concerned.

SPRINGFIELD, Ill., Feb. 11.—L. Y. Sherman, republican, Col. James Hamilton Lewis, democrat, primary nominees of their parties and Frank Funk, progressive, the caucus nominee of that party, were formally nominated for United States senator for the six year term in the separate houses of the assembly today.

**May Come to Lowell**

Division 29, A. O. H., of East Pepperell will take up the invitation from Lowell to participate in the parade here on March 29th, at its meeting on Thursday evening of this week. It is said that the sentiment favors coming to Lowell on that day and that a big delegation will respond.

# DETAILS OF ANTARCTIC DISASTER

## Stories of the Great Suffering Experienced by Capt. Scott and Crew

LONDON, Feb. 11.—A number of details of the disaster in which Capt. Scott and four of his men perished in the Antarctic are brought here today in a despatch to the Central news agency.

Captain Oates evidently set out from the tent in which the four men had all but perished from starvation and exhaustion to face death alone in the blizzard which had overwhelmed them.

After a brave struggle for weeks with his hands frost bitten, Oates declared to his comrades that he was going to set out in the storm and didn't know when he would come back. He left the tent and was never seen again.

The others later tried to push on but were forced into camp again. After nine days' struggle in the blizzard food and fuel were both exhausted.

Probably realizing that his party was doomed Captain Scott entered in his diary four days later, on the 25th of March, "a message to the public." In this he declared that the disaster was not due to faulty organization but to misfortunes. He said nobody in the world could expect to encounter such temperatures and storms as they had met on the barrier, which so retarded their progress. When they arrived within 11 miles of One Ton depot they only had fuel for one hot meal and food for two days.

The doomed explorer wrote apologetically of his "rough notes." He said these and the bodies must tell the tale. He appealed to his countrymen for the care of those dependent upon the perishing explorers.

According to the special despatches the Terra Nova relief party which found the bodies read a simple burial ritual over them. A cairn was erected over the bodies.

The relief party then set out in search for the body of Captain Oates but although they covered over 29 miles they discovered no trace of it.

### FLAG IN LONDON FLYING AT HALF MAST AS TRIBUTE TO SCOTT AND HIS CREW

LONDON, Feb. 11.—Grief and pride in the simple narrative of high courage, endurance and sacrifice given in Captain Robert F. Scott's farewell messages to the world, written with the knowledge that he was doomed to death with his companions in the Antarctic ice and snow, strive for dominance in the feelings of the British public this morning.

"It is a white, not a black mourning we wear for these gallant souls who have done and dared so dauntlessly," is the prevailing sentiment. The closing words of Capt. Scott's epic: "Had we lived I should have had a tale to tell of the hardihood, the endurance and the courage of my companions which would have stirred the heart of every Englishman. These rough notes and our dead bodies must tell the tale but surely, surely, a great and rich country like ours will see that those who are dependent upon us are properly provided for," have had an electrical effect. Steps have been taken to respond to his appeal to the nation by assuring a comfortable future for those dependent upon the men who, while awaiting certain death could still write that they did not regret their journey.

Capt. Scott's interest in the welfare of his men was emphasized by practically the last business he left to join the expedition in New Zealand. This was the sale of his story. He declined to make any private profit from the transaction and decided that the total receipts should go to increase the financial reward of the men who had undertaken to share with him the dangers of the Antarctic region.

It was, therefore, arranged that all sums paid by newspapers throughout the world for the story of the adventure should be distributed among the members of the crew as a surprise bonus on their return to England.

Mrs. Scott is assured of a good pension from the British government.

A memorial service for Captain Scott and his companions is to be held in St. Paul's cathedral on Friday.

Many flags in all parts of London are flying today at half mast.

### Two More Battleships

WASHINGTON, Feb. 11.—Two battleships in this year's naval appropriation bill were determined upon today by the house naval affairs committee by a vote of 14 to 7. Six destroyers, four submarines, one supply ship and one transport will also be provided.

## AMUSEMENT NOTES

### Opera House

A good sized audience gathered at the Opera House last night to witness the first performance of the Lonergan Players, a stock company composed of talented players, who have started a season of stock in this city. The play presented last night was "A Woman's Way," a bright comedy which is sure to please all lovers of good clean fun. Previous to the opening of the play, Lester Lonergan, after whom the organization was named, and who is a director of the company, stated that his company would supply everything needed for a successful season of stock here, and he asked that patronage be accorded.

"A Woman's Way is from the pen of Thompson Buchanan, the noted satirical comedy writer, and the plot, if plot it can be called, is as follows:

"Howard Stanton," a millionaire of sporty tendencies, marries Marion Stanton," member of a staid family. The husband loves automobiling, and when he automobiles he leans—leans toward whomever his female partner may be. He detests social life and therefore differs from his wife. In his endeavor to satisfy his longings for the free life if he meets divers companions. One of these is "Mrs. Elizabeth Blakemore." They become fast friends, eventually winding up in an automobile accident which causes the fracture of the lady's nether extremity and of her husband's arm. And here the curtain on the opening act rises.

"Mrs. Stanton" has borne her husband's indiscretions well up to this juncture, but the hullabaloo of newspaper notoriety and of caustic criticism drives her to the point of seeking divorce. Then enters the happy thought into her head; she will invite the other woman in the case to her home. If she can win her husband from her she will have to fight for him. And she fight goes on through two acts. In every engagement the wife has a shade the better of it, until in the end her conquest is undisputed.

Miss Julia Booth as "Marion Stanton," Howard's wife, is well adapted to the part, for she is just the woman fitted for parts that call for mental finesse. Her playing was exceptionally good and she created quite an impression, winning liberal applause in the climaxes.

"Howard Stanton" was well impersonated by John F. Flanagan, who proved to be a sport of the real kind. Lester Lonergan as "Oliver Whitney," a friend of the family, could not have been better and his acting is of the strong and forcible kind that commands admiration. In fact all the parts were well sustained and the ensemble of the play was presented in an artistic manner. Judging from the first performance it is safe to say that the Lonergan Players will have a long list of admirers in this city.

Among the guests last night was Mr. Julius Cahn, proprietor of the Opera House, who came directly from New York to witness the first presentation of the Lonergan Players. The same play will be given this afternoon and evening and the company will remain all the week. The prices are 10, 20 and 30 cents for matinees, and 20, 30 and 50 cents for the evenings.

### The Playhouse

The Drama Players of Mr. Kendall Weston are seen at their very best this week in the excellent presentation of "Camille," the French play which has been selected to delight the patrons of the attractive little playhouse, and considering the pleasing of the people as its main object, then it is certainly most successful. Both the character of the piece itself and the superb manner in which it is interpreted by every member of the clever cast combine in producing a delightful effect.

Since the reputation of this great play has been won and sustained by the leading actors and actresses, including Sarah Bernhardt, no word is needed to tell the reader that it is of the very first rank among productions of the present age. It might, however, be said that the play "Camille" is rightly called the masterpiece of Alexander Dumas." It comprises five acts, each of which is rich in situation and character.

But as to the way in which the company of Drama Players presented this piece last night, neither time nor space are sufficient for an adequate description. In brief it must be said that nothing but commendation can fall to the lot of these well known artists of Lowell for their work and their efforts were warmly applauded by an appreciative gathering of patrons at the Playhouse last evening.

With Miss Jackson in the title role, the success of the presentation is assured. Miss Jackson took an especial delight in perfecting her presentation of this piece, for it forms a part of literature in which she has always evinced a particular interest. As "Camille" she was a delight to all and a mere description of words will not suffice to give a true idea of her clever acting. To be really appreciated, she must be seen in the part and her acting is sure to remain long in the memory of anyone who witnesses the piece.

The character of "Armand Duval" is admirably sustained by Mr. J. Anthony Smythe, the popular leading man of the company and he, too, contributes largely to the striking beauty of the play as it is presented under the direction of Mr. Weston. Mr. Smythe's characteristic, manly bearing and his manifest ability of assuming various personalities as called for by his parts, combine in making him most wonderfully adapted to the leading role of any company. It is the earnestness with which he enters into the preparation of a production, and his effort to gain a knowledge of the entire piece, and not his single part, that give him a prominent position among clever artists.

The part of "Gaston Rieux" is well taken by Mr. Isaac Dillon and he won a large share of the commendation which went to the production in general last evening. Mrs. Alfred Perry Byers is becoming more and more a popular member of the company and her reputation is well deserved for she is one of the cleverest character women that has ever been seen in this city. This week she has a difficult part in that of "Madame Prudence," a cold-hearted woman, and she was especially good in the part. Miss Grace Young as "Olympe," is up to her usual high standard of acting, while Howard Sidney as "Mons. Duval" is seen at his best. A Lowell girl, Miss Helen Stearns, who is one of the real favorites of patrons of the theatre, is most pleasing in the character of "Nanine," the maid, and Laura Tintle, another favorite, was seen as "Nichette," a part which she prettily sustained throughout. Thos. Carroll, the clever character man, Orrin Shear and Thomas Sullivan, were all very commendable in their respective parts and contributed largely to the success of the production.

"Camille" will be presented afternoon and evening during the remainder of the week and as there is a great demand for good seats, it is well to order in advance.

### Keith's Theatre

This week's bill at Keith's had its first presentation last night to a large audience.

Those who recall Hoyt's "Temperance Town" will have pleasant recollections of George Richards, who took a prominent part. He was one of the rarest of humorists. He could make his audience laugh or cry by turns. Will Richards is at Keith's this week in a playlet entitled "Other People's Money." This is a real play produced by a talented company supporting Mr. Richard as principal. Roy Phillips, Miss and Edna Thomas assume important roles and do excellent work. This comedy is one of the rarities which Mr. Stevens throws in, to give delightful variety to his bills. It is a good feature, but there are others and perhaps foremost among them is that master of oriental magic, "Rush Ling Toy," who can mystify his audience in the most marvelous style by sleight-of-hand, optical illusion or some other means that is only conjectured by the audience. In one of his acts a girl's body is drawn up into space by no known means. At the speaking of a revolver it vanishes altogether, and down the aisle comes running the particular maiden who but a few seconds before was soaring into space. Prior to this the mysterious cabinets yield food for reflection, and the topsy-turvy trick proves to be a strange affair.

Bert Fitzgibbon's act would be difficult to classify, but he amuses and compels laughter by his funnicisms, dancicisms, witticisms and nuticisms.

Charles Reisner and Henrietta Gores have an act replete with newness and their work was well appreciated by those who witnessed their performances yesterday. Miss Gores is an exceptionally clever singer and dancer, and her partner in there with the "gaff."

La Deodima, "the posing Venus," presents a most interesting number. She possesses a beautiful figure, which she uses to the best advantage in conjunction with lantern slides.

Kimball and Donovan give some some very pleasing selections on the banjos playing many of the popular selections and doing all well. Lourie and Allen are there strong with a singing and dancing act, and Jean Ward, a singer with a fine voice, entertains pleasingly.

### Merrimack Square

"Were you one of the many spectators at the Merrimack Square theatre yesterday? If not, do not fail to call some time this week, for if you are a lover of good music and comedy, you are sure to find a most entertaining program at this popular house this week.

The headliner on the bill is the Temple Players, who present in a most delightful manner, "Nita the Gypsy," a musical playlet which contains about enough comedy to make any one laugh. The Temple Players are too well known in this city to comment on them in this column, but be it said that their presentation of "Nita," is in their usual way and is the cause of much comment on the part of the many admirers of this troupe of players.

An interesting as well as entertaining feature in connection with the presentation is a short series of motion pictures of the members of the cast, entitled "The Temple Players in Pictureland." It shows all of the members both in groups and individually, and proves a most enjoyable contribution to the week's offering.

A delightful little playlet is that entitled "In An Artist's Studio," which is being presented by "Le Vinos-Dolph & Sadue," a clever company. The piece contains considerable comedy and its ending brings into play the very clever efforts of the male member of the duo in crayon drawing, one of his pictures being a striking resemblance of Mayor O'Donnell, which is cleverly executed.

The photo-plays for the week are up to the standard of the past—a fact that should assure everyone partial to this particular line of entertainment of their true worth. One of the picture plays is a two-reel affair called "Never Too Late to Mend," by the Edison company. Others include "The Skull," and a fine series of comedy offerings. The same bill will be given daily. Performances start at 1.30 o'clock p. m., and continue through to 10.30 p. m.

### Theatre Voyons

Today the Theatre Voyons heads its star bill with the Pathe colored version of "Romeo and Juliet." This picture was acted in Italy where Shakespeare laid the scene of his great tragedy. It is a perfect production with all the essential parts of the drama, the correct costumes and the backgrounds are in a palace centuries old. "Oil and Water," a Biograph drama dealing with stage life is sensational in several of its scenes and will meet with the heartiest approval.

### All About Japan

The illustrated lecture in the People's club free course, Wednesday night at 8 o'clock, on "Glimpses of Japan," will be of extraordinary interest and beauty. All who see the many colored views to be shown and hear the description given by Miss Julia W. Stevens, will be both entertained and instructed. Japan is now among the world powers and it is well to know as much about the mikado and his people as possible. There is no charge of admission and the elevator will carry all visitors to the hall in the Runels building in Merrimack square.

### Spring Coat for Young Girl

Stunning is the word that comes into one's mind when one looks at the coat for a small girl that is illustrated here. It is the "dernier cri" from gay Paree and is carried out in a light tan colored moire silk with belt, collar and cuffs of brown suede leather.

The trousers effect in the skirt is exactly like the cut of mother's frock—that is, if mother is the least bit particular about having her clothes modish.

On the right child this coat model is a thing of beauty and chiceness. Its Parisian relationship is a self evident fact to those "in the know."

Don't Dope the Baby

Ani-sen, the medicine for infants and children, contains no opium, no narcotic. Does not stupefy. It is safer than paregoric, soothing syrups, and teething cordials, better than castor oil. Destroys worms and allays feverishness. Cures diarrhoea and wind colic. Relieves teething troubles. Cures constipation. Promotes natural sleep.

Ani-sen is sold by all druggists, at 25c a bottle. Made only by C. I. Hood Co., Lowell, Mass.

MISS NELYNE KELLEY
Appearing with the Temple Players at Merrimack Square This Week

LESTER LONERGAN
Director of New Company at the Lowell Opera House

RUSH-LING TOY
The Chinese Imperial Magician at B. F. Keith's Theatre This Week

IN MOIRE SILK AND SUEDE LEATHER

The Bon Marché
PROGRESS CO.
SATISFACTION OR YOUR MONEY BACK

OUR GREAT ANNUAL
Kitchen Furnishings Sale
Opens Thursday
READ PAPERS TOMORROW
LARGER QUANTITIES AND SMALLER PRICES THAN EVER BEFORE

KENDAL WESTON
Manager of The Drama Players at The Playhouse

MERRELL-SOULE
NONE SUCH TOMATO SOUP

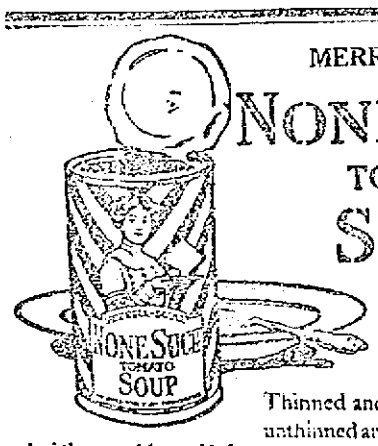


Thinned and hot, a delicious soup—unthinned and cold, a tempting tomato sauce. Keep a few 10-cent cans on hand and use it often, both ways.

And there are 14 more kinds of None Such Soups in 10-cent cans

| | |
|---|---|
| Tomato Okra | Chicken |
| Tomato Bouillon | Chicken Gumbo |
| Vegetable Thick | Black Turtle |
| Clear Vegetable | Fox |
| Consommé | Ox-Tail |
| Bouillon | Beef |
| Clam Chowder | Mulligatawny |

NONE SUCH MINCE MEAT takes rank with the out of the luxury class as far as the price is concerned, but no further

MERRELL-SOULE CO., SYRACUSE, NEW YORK
Makers of food products since 1868

Children Cry for Fletcher's
CASTORIA

The Kind You Have Always Bought has borne the signature of Chas. H. Fletcher, and has been made under his personal supervision for over 30 years. Allow no one to deceive you in this. Counterfeits, Imitations and "Just-as-good" are but experiments, and endanger the health of Children—Experience against Experiment.

What is CASTORIA

Castoria is a harmless substitute for Castor Oil, Paregoric, Drops and Soothing Syrups. It contains neither Opium, Morphine nor other Narcotic substance. It destroys Worms and allays Feverishness. For more than thirty years it has been in constant use for the relief of Constipation, Flatulency, Wind Colic, all Teething Troubles and Diarrhœa. It regulates the Stomach and Bowels, assimilates the Food, giving healthy and natural sleep. The Children's Panacea—The Mother's Friend.

The Kind You Have Always Bought
Bears the Signature of
Chas. H. Fletcher.
In Use For Over 30 Years
THE CENTAUR COMPANY, NEW YORK CITY.

# OPPOSED THE HAT PIN BILL

## Senator Fisher of Westford Champions Cause of Fair Sex

Senator Fisher of Westford championed woman's cause in the senate yesterday. It was in the case of the hat pin bill that the senator from Westford went to the rescue of the fair sex. He said that he would not stand for making a criminal of a woman whose hat pin protruded beyond a certain point.

"Men are killed or injured on the football field," said Mr. Fisher, "and it was only this morning that the papers told of a man losing his eye in a game of hockey, but the legislature has not undertaken to legislate these things. This is a matter that public opinion will settle for itself." Mr. Fisher was opposed to putting legislation on the statute books that would lead to going to the supreme court for its opinion what is public.

Senator Montague said that the senator (Fisher) was looking at this matter from the point of the lawyer and not from the broad ground of the public welfare. If he heard the evidence before the committee on legal affairs he would have realized as that committee had that it was the time to protect the people from this danger. The senator, himself, he said had told him that he was jabbed on the forehead with one of these pins. That happened not to have proved a serious matter, but the president of the Scottish Charitable society was jabbed by the point of one of the pins and died from the wound. That shows the necessity for this legislation.

Senator Claude L. Allen said that he has occasion to go up 10 floors in a crowded elevator to his office, and he knew something about dodging women's hatpins.

Senator Fisher asked if he considered that in public.

Senator Allen said that an elevator open to public use was in public and he believed that the court would so rule. He added that this hatpin nuisance had ceased to be a joke.

Senator Hilton of Framingham, chairman of the committee on legal affairs, said that this bill before the senate is not the one that was substituted in committee, which provided for the safety device to cover the point. He hoped that amendment might be put on, but the bill as it stands is necessary legislation and should be passed.

The senate refused on Senator Fisher's motion to refer the matter to the next general court on a rising vote of 5 to 13 and a roll call was refused, less than one-fifth rising to ask it. The bill was then advanced to a third reading on a voice vote.

**Mr. Fisher In Opposition Again**

The committee on judiciary gave a hearing yesterday on the bill of the commission on uniform legislation relative to the regulation of marriage and marriage licenses. Hollis R. Bailey and Samuel W. Dike spoke in favor of the bill and Senator Edward Fisher of Westford and Edward W. McGlennan against its adoption.

Citizens of Newton and Waltham appeared before the committee on metropolitan affairs in support of bill providing for an appropriation of $200,000 to be expended under the direction of the Metropolitan Park commission in improving the Charles river. They argued that the condition of the river in those cities is responsible for much sickness. Somerville, Weymouth and Weston people argued that the municipalities to be directly benefited should bear the expense, as was the method in the case of the Alewife Brook improvement.

The committee also considered a petition of George Lyman Rogers, secretary of the Metropolitan Park commission, asking that the commission be authorized to appoint a harbor master for the Charles river basin.

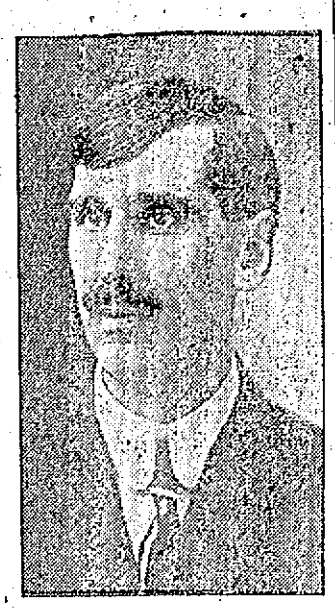

HON. EDWARD FISHER
Of Westford

The hearing before the committee on legal affairs on the bill to prohibit the discharge of an employe who absented himself from work on a religious festival day found several advocates and no opponents.

The O'Shea and King cases were cited in the arguments of Eben Bumstead and others before the committee on legal affairs in support of a bill providing that the attorney general and the district attorney or their representatives shall be present at hearings by the pardon committee of the executive council. There was no opposition.

A bill to exempt proprietors of country hotels from the law requiring the weekly time schedules of female employes to be posted was argued before the committee on labor by Senator Charles E. Ward of Buckland and Representative James E. Fowle of Newburyport. Henry Sterling favored two bills affecting the state board of conciliation and arbitration.

## SOCIAL AND FRATERNAL

The Royal Arcanum Hospital fund association held a meeting recently with E. J. Stilling presiding. The annual report of Treasurer A. S. Huntoon was read and accepted and many committees also submitted their reports. The following officers were chosen for the ensuing year:

President, E. J. Stillings; vice president, R. Johnson; treasurer, A. S. Huntoon; secretary, J. E. Gorman; trustees, Brothers Gouin, Carey, Jackson, Chase and Reenstierna; executive committee, Bros. Jackson, Chase and Parthenais; financial committee, Brothers Reenstierna, Carey and Parthenais.

**Division S, A. O. H.**

The regular meeting of Division 8, Ancient Order of Hibernians was held last night in A. O. U. W. hall with a very large attendance. President Daniel F. Reilly presided and considerable routine business was gone through. There were several initiated and a number of applications for membership were received. It was voted to participate in the parade on March 23 in observance of St. Patrick's day and Thomas Reynolds was unanimously elected.

# TWO CASES SETTLED

## And Defendants Were Discharged Today

The case of Adelard Lamoureaux, the clerk employed in the jewelry store of Mr. Ricard, and charged with the larceny of valuable articles of jewelry and several hundred dollars in cash in a year of systematic thefts, was brought before Judge Enright this morning and through the attorneys and Mr. Ricard himself, it was found that civil satisfaction had been given and the young man was discharged.

**For Illegal Selling**

Rosa De George was in court on a complaint charging her with selling a pint of ale illegally last Sunday. The officers, it is said, visited her home and found some men there drinking. On the evidence gathered in the visit, she was brought into court today and asked whether she was guilty or not guilty. Through her young daughter she pleaded guilty. The court imposed a fine of $50.

**Another Neglectful Husband**

Martin P. Dunn, according to the testimony submitted by his wife, Nellie Dunn, has neglected to provide for her reasonable support from May 1 until February 10, and he pleaded guilty to the charge as read by the clerk in the court room today. On the stand Mrs. Dunn said that he abused her and refused to pay for her support, though he paid his own board. He was sentenced to serve four months in jail and this was suspended for six months during which he was ordered to report to the probation officer and pay the latter $5 each week for the support of his wife and children.

**Was Finally Settled**

After numerous postponements and continuances, the case of Lucien Masse, charged with assaulting Jesse Bascomb some time ago, was finally settled out of court, civil satisfaction having been rendered.

**Breaking and Entering and Larceny**

Joseph H. Hill and Anthony Bouchard were arraigned on a complaint charging them with breaking and entering and larceny of a box from a freight car of the Boston & Maine railroad. Hill pleaded guilty and Bouchard pleaded not guilty. Their trial was continued to Friday.

**Drunken Offenders**

Fred Paradis was sentenced to the state farm and he appealed; John Quinn was up for a third offense and was given a suspended sentence of four months in jail. John Doucy was held in $200 for tomorrow. There were several two dollar fees for first offences.

### ST. PATRICK'S DAY

**Ladies' Auxiliary, A. O. H., Asked to Turn Out—Made Good Showing in Former Years**

One next Thursday night, a committee consisting of Mr. James Miskella, Joseph P. Quinn and the secretary of the St. Patrick's day convention will appear at the meeting of the Ladies' Auxiliary to interest the members of that organization in the parade on March 29.

In years past it has been the custom in the parades to have the Ladies' Auxiliary represented in a float in the procession, depicting some event of Irish history. The committee intends to attempt to have something of the kind to beautify the parade this year in a similar manner.

**Ship Builder Dead**

ROCKLAND, Me., Feb. 11—Albert Butler, builder of some of the largest sailing ships in the world, died suddenly today. He was a 33rd degree Mason, was a brother-in-law of former Governor William Cobb, with whom he was associated in business, and had served as mayor of this city.


Every Hamilton Watch is guaranteed in every part and particular.

Every one a masterpiece.

All that we have sold have made friends for us.

**Miliard F. Wood**
JEWELER,
104 Merrimack St., Facing John

We will examine your watch and allow you for it in part pay for a new one if you desire to make an exchange. Three (3) strictly first-class watch makers constantly employed.


# HUNT WHALES FOR SPORT

## Millionaire Will Go on Expedition

BOSTON, Feb. 11.—Whaling in Arctic seas hasn't been looked on heretofore exactly as a sport, but if John Borden, a millionaire from Chicago, makes a success of his "venture" it may take its place along with steeplechasing and polo.

Anyway, young Borden is so much in earnest about desiring to harpoon whales in the far North that he built himself a $50,000 "whaler," and within an hour after he brought her into Boston harbor yesterday, she was being looked over from every angle by the experts on Atlantic avenue. After the inspection the unanimous view was that she had been well named—she's called the "Adventuress."

She is a handsome craft and looks like a private yacht. She's of the knockabout type of fisherman in some respects, is fitted up with considerable luxury inside, such as any millionaire would naturally have when he goes a-cruising. She is 107 feet long, with a 20-foot breadth of beam, and she draws 13 feet. While schooner rigged, she has two auxiliary engines of considerable power. Incidentally, she is the product of a Booth Bay shipyard.

It is Mr. Borden's plan to put in six months' whaling in Behring sea and later to make a cruise across the Pacific in her. But it's all for fun—the whaling part of the business. Besides, what they would do with the whales, after they got them aboard, raises a question at the start, for a casual investigation revealed no place where any vast amount of oil or blubber could be placed. But as money is no object, this part is of secondary importance, after all. The sport is the thing.

Mr. Borden and some friends will sail in the Adventuress as far as Bermuda. Then a picked crew will take her through the Straits of Magellan and up the west coast to Seattle, where the millionaire and his friends will meet her again. Then the real "fun" will begin. They will head straight for the Arctic sea and the leviathan hunt will be on. Capt. Fred B. West, an old Provincetown whaling skipper, is in command of the Adventuress, and his mate is another old whaler, Capt. Charles Sparks. There will be eight others in the crew.

## DRACUT

The Dracut democratic town committee will hold a caucus this evening in the hose company's quarters in Sladen street. The only contest will be for the office of tree warden, those involved into it being the present incumbent, Thomas F. Garrick, who is opposed for a renomination by Albert Marshall.

Two special cars will convey the voters to the polling place, one from Collinsville which will leave at 7 o'clock, following the regular car, while another from Kenwood, following the regular 7.25 o'clock car.

## CRANBERRY BOG MAN

**From Cape Cod Was Not Caught Napping by Clever Thief in Boston—Pickpocket Captured.**

BOSTON, Feb. 11—"I beg you pardon, sir, I accidentally soiled the edge of your coat with some tobacco juice," apologized the most polite man that Kristian Arpman, a Finnish foreman on a Cape Cod cranberry bog ever met as he was preparing to enter a moving picture show in Bowdoin Sq. yesterday.

Arpman, who had never been in Boston before, marvelled that such a dapper gentleman, so nattily dressed and so educated should call him "sir" and should bother to pause and cleanse away the offending little spot with an immaculate linen handkerchief.

When he found the polite stranger's hand in his hip pocket extracting the wallet that contained all the money he possessed in the world he understood just why it was, and seizing his wrist he began to call for the police. The other broke loose, however, and started running through the West End with Arpman galloping along at his heels trying in vain to overtake him.

Patrolman Schultz of the Joy street station finally arrested the fleeing fugitive, who gave the name of Arthur Armstrong, and in the city police court yesterday, on a charge of having attempted to pick pockets, he was sentenced to six months in the house of correction.


CHIC CHIC CHIC CHIC CHIC CHIC CHIC CHIC CHIC CHIC CHIC CHIC

**Ladies' and Children's Flannelette Gowns at Special Prices Today**

Children's White or Stripe Flannel Gowns, were 39c and 50c, Tuesday ..... **29c and 39c Each**

Children's 75c White or Stripe Flannel Gowns, Tues., **50c Each**

Ladies' $1.00 Flannelette Gowns, Tuesday..... **69c Each**

**Bundle Sale of Trimmings, Wednesday at 2 P. M....25c Each**
2 to Customer

THE "CHIC" SHOP
32 CENTRAL STREET.

CHIC CHIC CHIC CHIC CHIC CHIC CHIC CHIC CHIC CHIC CHIC CHIC


# IN FAVOR OF STRIKE

## Firemen Are Opposed to Conditions

NEW YORK, Feb. 11.—Ninety-six and five tenths of the firemen voting are in favor of a strike against the 54 eastern railroads. This official result was announced in New York today at a joint conference of the railroad representatives and the Brotherhood of Locomotive Firemen and Enginemen.

The overwhelming vote for a strike did not come as a surprise to the roads. They had conceded for weeks past that such would be the result. Announcement of the vote does not necessarily mean that a strike will be declared for conferences extending over several days are to be held in the hope that an agreement will be reached.

## MARRIED 52 YEARS

**Mr. and Mrs. Isaac Gould of Collinsville Observed Anniversary of Marriage.**

Mr. and Mrs. Isaac Gould have observed their 52d anniversary of marriage at their home in Collinsville. The event was not formally observed, but many took occasion to call on the venerable couple and offer their congratulations and best wishes.

Mr. and Mrs. Gould are still enjoying the best of health and their advanced years rest upon them lightly, for they are still active in and about the household affairs. They were the recipients of many useful gifts as a token of esteem from their many friends and acquaintances. Among those who called to congratulate the aged couple were: Mr. and Mrs. John Smith of Concord, N. H.; Mr. and Mrs. Edwin Gould and Mrs. Loretta Bacon of Tyngsboro; Mr. and Mrs. Rufus E. Winn of Hudson, N. H.; Mrs. Otis Titcomb of Pelham, N. H.; Misses Ethel and Esther Dixon, and Mrs. Margaret and Catherine Gillick of Dracut.

## TOD SLOAN DIVORCED

**Former Famous Jocker Now Legally Separated From Actress Wife in New York**

NEW YORK, Feb. 11.—A divorce from James T. ("Tod") Sloan, the former jockey was obtained yesterday by his wife, who is Julia Sanderson in the theatrical world, Supreme Court Justice Bijur signed the final decree of judgment. On motion of Sloan's own counsel a counter suit against the wife was dismissed, the attorney declaring his client's allegatons were without basis of fact.

The couple married secretly in Sloan's apartments in this city in 1907, when the bride was 17 years old. Sloan is believed to be in Paris now.

**Wickersham Guest Tonight**

WASHINGTON, Feb. 11.—Attorney-General Wickersham wore an air of abstraction today for he is scheduled to deliver his "swan song" at a dinner to be given him tonight by his colleagues in the department of justice. Pres. Taft and about 60 of the attorney general's friends will be in attendance. Besides the president and the attorney general the speakers will be Solicitor General Bullitt, James A. Fowler and Reeves Strickland of the department, and Henry A. Wise, United States district attorney of New York.

**Girl Gets Letter from Wilson**

NEW YORK, Feb. 11—President-elect Wilson has expressed the hope that he will be proven to be the sort of a man that Anna Kofoed, a little 11-year-old Queensborough girl will always like to keep as a friend. Anna is in possession today of a letter of congratulation from the president-elect in answer to a note from her informing him that his birthday anniversary, Dec. 28, is the same as hers. The letter she received reads:

"My Dear Little Friend:

"I cannot tell you what gratification it gives me that you should think of me. Your letter has given me a great deal of genuine pleasure and I hope that as the years go on you will continue to feel that I am the sort of man you like to keep as your friend.

"Cordially and faithfully yours,
"Woodrow Wilson."

**Had Thumb Crushed**

Dennis Manning, of 157 Lakeview avenue was painfully injured at the Lowell Machine shop this morning while at work there. In some manner his right thumb became caught in some gearing and was cut. His injuries were not of a serious nature and he was taken to the Lowell hospital for treatment.

**Address on Socialism**

Rev. W. George Mullin, chaplain of Lowell council of the Knights of Columbus will deliver an address before that organization following the regular business meeting on next Thursday night. His topic will be "Socialism" and promises to be of keen interest to all who are present to hear him.

If you want help at home or in your business, try The Sun "Want" column.

# CAPT. ROALD AMUNDSEN

## Gives Details of Proposed Trip to North Pole

CHICAGO, Feb. 11.—Captain Roald Amundsen, discoverer of the South pole, made public further details of his projected North pole trip in a statement at Madison, Wis., last night.

"From San Francisco the Fram will sail north," he said, "heading for Behring straits and in the break-up of the ice beyond them next spring shall push in as far to the drifting ice-field as possible. When we can get no farther we shall establish ourselves, protect the ship by building an ice wall high around it and settle down for our five years' drifting.

"We shall we equipped with a high power wireless plant and with the peculiar Arctic adaptability to the etheric vibration we can doubtless maintain communication with the United States government stations in Alaska for some time, possibly two years.

"Should the drift not carry us directly to the pole it would be a great disappointment, but to guard against this I may take an aeroplane along. I know nothing of any sort of aviation, but when my desire becomes known I hope some birdman will volunteer to accompany the Fram to make the final dash to the North pole with me."

**Y. W. C. A. Notes**

A final decision has been reached regarding the close of the Red and Blue Aviation meet. At the request of the association office all plans for Thursday night have been called "off" because of the many events already scheduled for this week and next. Instead the Blues will pay their "debt of honor" by serving refreshments at the informal reception for Miss Hays to be given to the girls of the association Monday evening at 7.30. This will be the best opportunity for the Y. W. C. A. girls to meet our guest and talk with her, so that not only the Reds, but others are invited at this time. The Blues will be the special hostesses of the occasion.

The Y. W. C. A. basketball team will meet the Nashua team here on Saturday evening at 7.30 o'clock. Nashua is coached by Miss Virginia Cutter, a Sargent girl, so that the method of play will be similar to that taught the Lowell girls by Miss Bent. The probable lineup for Lowell is Miss Ray or Miss Pendexter, centre, Miss Harriman, side center; Miss Leggat and Miss Libbee, forwards, and Miss Sweatt and Miss Johnson, guards.

The dressmaking classes of the new term will begin tonight and tomorrow night under the charge of Frances Dean. The Riverlook club will have an open meeting tonight addressed by Dr. Margaret Noyes of Boston.

The Dramatic class under Mrs. H. J. Corwin, formerly of Emerson college of Oratory, will hold its first meeting at 7 o'clock. This double period of class work will be given at rates far below those usually paid for one period. Readings and plays are to be selected and given by the class and special attention given to individual needs.

Dr. Martin speaks at a meeting for mothers to be held in Kitson hall, Friday afternoon at 4 o'clock. A social tea will be enjoyed afterward. This is open to all women.

**Railroad Men Get Increase**

The Brotherhood of Railroad Station Employees, whose executive committee has been in conference with the management of the Boston and Maine railroad since February 3d, has been granted an increase in their pay, with the best of feelings existing on both sides and an agreement was reached to the mutual satisfaction of the parties involved.

The Lowell division of the organization will hold its regular monthly meeting on the first Sunday in March at which seven new members will be taken into the Brotherhood. The meeting will be held in Pilgrim hall.

**Court Reversed Order**

NEW YORK, Feb. 11—The appellate division of the supreme court reversed the order of the lower court which granted an injunction restraining the public service commission from entering into the operating contracts for the new $300,000,000 subways with the Interborough Rapid Transit Co.

# LOWELL GUILD MEETING

## Members Met Yesterday and Heard Report

The members of the Lowell Guild held their monthly meeting at their quarters in Dutton street yesterday afternoon and heard the January report of the various committees of the organization. Mrs. H. D. Pickering, president, occupied the chair and it was reported that the number of calls made by the district nurses totalled 1178, and the nationalities visited included the following: American, Hebrew, French, Greek, Irish-American, Swedish, Irish, English and French-American.

The milk station reported 284 calls and the babies visited were of the following nationalities: American, Nova Scotian, Irish, French, Greek, Polish, German, Scotch, Canadian, Portuguese and English. The number of babies brought to the semi-monthly conference, where physicians and nurses are in attendance, was 59.

The staff of the Lowell Guild is composed of a superintendent, five regular nurses and two pupil nurses. The following articles are greatly needed and would be much appreciated at the Guild house, 17 Dutton street: Waists, stockings, (all sizes); shoes, (all sizes, especially broad ones); mittens, baby carriages and old linen.

This afternoon a sewing meeting followed by a social hour was held at the home of Mrs. Josiah Butler in Stevens street.

# TRUCK AND AUTO COLLIDE

## Teamster Fell From His Wagon and Was Killed

BOSTON, Feb. 11.—After falling from his seat on a truck he was driving when it struck an automobile coal truck in front of 54 Devonshire street, yesterday afternoon, Frank Bond, a 60-year-old teamster, was killed instantly when the heavy rear wheel of the wagon passed across his head as he lay unconscious near the curbstone.

The fatality was one of the most unusual ever reported at the Relief hospital. Bond fell beside the forward wheel, which just grazed his head.

The rear wheel would not have passed over him but for a sudden jump of the horse, which became frightened when the heavy packing cases began to topple from the team to the street.

The collision twisted both vehicles sideways and the lurch was just sufficient to throw the veteran driver from his seat. Patrolman Mahoney, standing nearby, sounded an emergency call for an ambulance. When the surgeon arrived it was thought there might still be a spark of life remaining and one of the most spectacular runs through the crowded streets in the rush hour of the afternoon was made in vain.

The dead man was a widower and lived with his son in South Boston at 555 East Fourth street.


**RUPTURE AND PILES NOW CURABLE**

Dr. A. W. Turner, a Boston specialist, has published a pamphlet explaining how rupture, piles and all rectal troubles may be cured to stay cured without going to a hospital or using the knife.

Of course all sufferers are interested, and letters are coming to the doctor in great numbers from other physicians and from afflicted people.

To all inquirers the doctor sends the pamphlet by mail without charge.

The doctor's address is A. W. Turner, M. D., Hotel Pelham, 74 Boylston street, Boston, Mass.



**DR. ARNOLD LORAND**
**Physician to the Baths, Carlsbad, Austria**

In his recently published book, "Health Through Rational Diet," from the press of the F. A. Davis Co., Philadelphia, says:

As a breakfast food another variety of the healthful cereals which are much used in America would be advantageous. Grape-Nuts, in which the floury substance has been dextrinized by long baking and thus rendered digestible and easy of assimilation, is eaten with cream and would be a useful additon to our usual breakfast.

The recommendation of this eminent European authority to the wealthiest health seekers in the world (those who frequent the famous baths of Carlsbad) is especially interesting to Americans.

**Grape-Nuts**

FOOD

**is sold at grocers almost everywhere in America for 15c the pkg.**

While **Grape-Nuts** may be a "health luxury" in Europe, this sturdy health-giving food is within the reach of practically every American at trifling cost.

In thousands of families **Grape-Nuts** and cream is the regular breakfast dish of wide-awake, go-ahead people.

Rich in the brain-making, body-building elements of prime wheat and malted barley, this food has won for itself at home and abroad the title of "The King of Breakfast Foods."

"THERE'S A REASON"



**GEO. F. ALLEN**
Leather Goods and Trunk Dealer,
BRIDGE and FRENCH STREETS

**A CARD**

As I have completed 47 years of continuous business and being of the opinion that I should retire now and enjoy the remaining days of my life in a way that befits a man who has rounded out the number of years that I have in active business, I think that it is only fitting to give as my valedictory my sincere thanks to my many customers who have favored me during the many years with their patronage. With them I have formed more than what might be termed an acquaintanceship, which I assure them, I treasure as one of the most cherished rewards of my labors.

All persons having bills against me should present them immediately for payment; likewise, those who are indebted to me are kindly asked to make payments on their bills as soon as possible so that my presence in my establishment on the corner of Bridge and French streets, where I shall be daily, for the next few weeks, will only be as long as is actually necessary.

Once again I extend my thanks to all who have favored me with their trade during by business career and I wish them every success in their business and private life. GEORGE F. ALLEN.

P. S.—I have sold my entire stock of leather goods and trunks of the A. G. Pollard Co.

# Lovers of the Healthy Winter Sports Are Living in the Hope That an Early Storm Will Make Up for the Wild Weather Being Handed Out

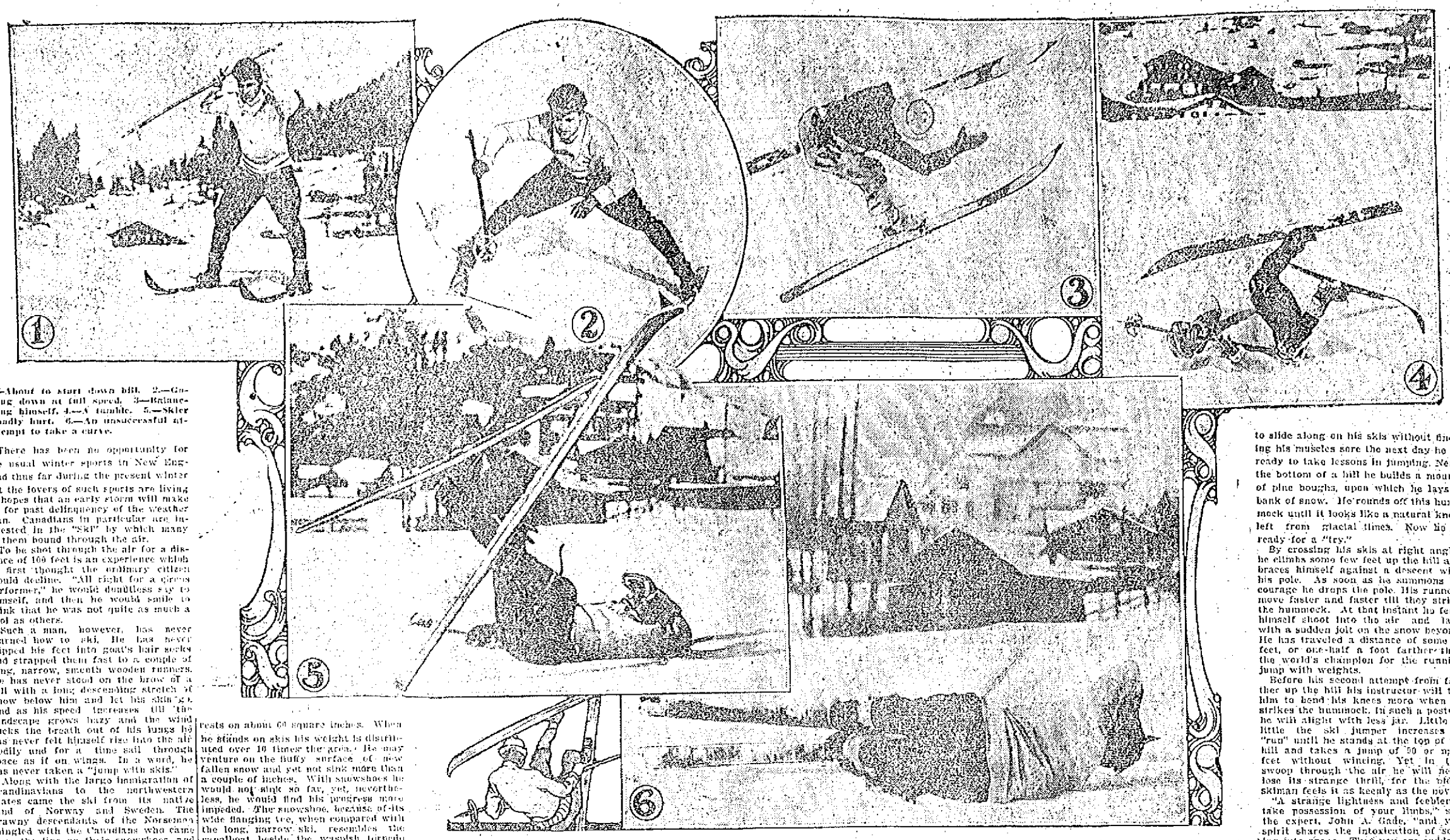

1.—About to start down hill. 2.—Going down at full speed. 3—Balancing himself. 4.—A tumble. 5.—Skier badly hurt. 6.—An unsuccessful attempt to take a curve.

There has been no opportunity for the usual winter sports in New England thus far during the present winter but the lovers of such sports are living in hopes that an early storm will make up for past delinquency of the weather man. Canadians in particular are interested in the "Ski" by which many of them bound through the air.

To be shot through the air for a distance of 100 feet is an experience which at first thought the ordinary citizen would decline. "All right for a circus performer," he would doubtless say to himself, and then he would smile to think that he was not quite as much a fool as others.

Such a man, however, has never learned how to ski. He has never slipped his feet into goat's hair socks and strapped them fast to a couple of long, narrow, smooth wooden runners. He has never stood on the brow of a hill with a long descending stretch of snow below him and let his skis go. And as his speed increases till the landscape grows hazy and the wind sucks the breath out of his lungs he has never felt himself rise into the air bodily and for a time sail through space as if on wings. In a word, he has never taken a "jump with skis."

Along with the large immigration of Scandinavians to the northwestern states came the ski from its native land of Norway and Sweden. The brawny descendants of the Norsemen mingled with the Canadians who came over the line on their snowshoes, and they filled them with envy at the way they glided all around them on their long, thin skis. The Scandinavians who also settled across the Canadian border took their skis with them, and when the winter came these northmen held their ski tournaments just as they were wont to do in their own frozen peninsula. Gradually the ski traveled eastward, and now it is to be seen by hundreds gliding noiselessly through the wilderness of the north woods.

The advantage of the Norwegian ski over the snowshoe of the Indian is that it moves faster. When the average man stands solidly on both feet his weight rests on about 60 square inches. When he stands on skis his weight is distributed over 10 times the area. He may venture on the fluffy surface of new fallen snow and yet not sink more than a couple of inches. With snowshoes he would not sink so far, yet, nevertheless, he would find his progress more impeded. The snowshoe, because of its wide flanging toe, when compared with the long, narrow ski, resembles the canalboat beside the waspish torpedo boat. When his muscles grow accustomed to the wooden runner to which his foot is fastened the skiman can travel with ease one-third more rapidly than he could walk over a hard country road in summer time. He can make four miles an hour without any extra exertion, and, should necessity arise, he can increase his speed to eight miles an hour. Because of its smooth bottom the ski slips forward nearly a foot with every step, thus making the natural stride nearly double. These are the dimensions of a typical ski.

Length—Seven feet.

Width—Four inches.

Thickness—One inch in centre, three-quarters inch rear end, three-eighths inch front end.

In order that the runner may ride over instead of dig into the snow it is bent up at the front end like the "prow" of a toboggan. At the end of a journey the skiman always ties back the front ends, so that they may not straighten out while they dry. They are usually made of ash or oak, and a good pair costs about $5.

Should one attempt to tie on a pair of skis to a pair of ordinary walking shoes he would be compelled to give up his attempt to walk after only a few steps. His legs would be weighted down, and the muscles of his ankles would soon ache as if he had gone through a "setting up stunt" at a military academy. But as soon as he sees how the veteran skiman equips his feet he understands his mistake.

In Norway the expert skimen wear socks of goat's hair, which are one and a half inches thick. Nevertheless, an American amateur may rig himself out with a pair of ski shoes by means of some wool and some leather and a few grains of originality. In addition to his ordinary pair of woolen socks he need pull on two more pair of still greater thickness. Out of a strip of flexible leather he need make himself a sort of moccasin without a sole. Under the heel of this bottomless shoe he must fasten a second piece of leather, which should project out on either side to fasten to the back straps of the ski. The leather had best be pigskin, well oiled, so that it may bend as easily as the woolen sock. Then the foot is bound to the ski by means of two straps, one over the toe and fastened through a hole bored horizontally through the ski, and the other made fast to the heel and tied to the ski in front of the boot by means of screws in the top of the runner. These back-straps should be made of bamboo wound around with copper wire, and then wrapped in strong leather. The amateur had better carry a long pole at first, to use as a brake should a stump suddenly loom up before him while he is coasting. The veteran Norwegian skiman disdains a staff as effeminate, although he most likely used one when he was a beginner.

After the amateur has learned how to slide along on his skis without finding his muscles sore the next day he is ready to take lessons in jumping. Near the bottom of a hill he builds a mound of pine boughs, upon which he lays a bank of snow. He rounds off this hummock until it looks like a natural knoll left from glacial times. Now he is ready for a "try."

By crossing his skis at right angles he climbs some few feet up the hill and braces himself against a descent with his pole. As soon as he summons up courage he drops the pole. His runners move faster and faster till they strike the hummock. At that instant he feels himself shoot into the air and land with a sudden jolt on the snow beyond. He has traveled a distance of some 30 feet, or one-half a foot farther than the world's champion for the running jump with weights.

Before his second attempt from farther up the hill his instructor will tell him to bend his knees more when he strikes the hummock. In such a posture he will alight with less jar. Little by little the ski jumper increases his "run" until he stands at the top of the hill and takes a jump of 90 or more feet without wincing. Yet in that swoop through the air he will never lose its strange thrill, for the oldest skiman feels it as keenly as the novice.

"A strange lightness and feebleness take possession of your limbs," says the expert, John A. Gade, "and your spirit shares the intoxication of soaring into space. Then you are suddenly called back to earth, for half a second softly, but then hard as iron. An electric shock passes up your spine to the back of your head. You wabble helplessly from right to left, each foot seems glued to the ground, but you have kept your balance and are shooting forward, while the 10-foot measuring stakes rush kaleidoscopically by you. At last you catch your breath with a hiccough, then a longer one. You are master of the field with a jump of a hundred feet or more to your credit and finish the victorious course in a neatly rounded curve."

## A CABINET CONFERENCE

### Mass. Men to Meet Again in Washington

WASHINGTON, Feb. 11.—As the result of telegraphic and telephonic communications yesterday between Congressman Curley and several democratic leaders in Boston, it is probable that another meeting on the question of recommending a Massachusetts man for Woodrow Wilson's cabinet will be held in Washington Wednesday night. Among those who are expected to come from Boston are William F. Fitzgerald, Judge Thomas P. Riley, state chairman, Col. William A. Gaston and possibly Mayor Fitzgerald.

The original plan, as agreed upon after the dinner William F. Fitzgerald gave here last Friday night, was to hold a meeting in Boston, but Mr. Curley said last night that the indications now are that the meeting will be held here. Those back of the plan to make an active issue of the question of Massachusetts' representation in the Wilson cabinet are determined to carry out their purpose.

What is to be developed at the proposed meeting on Wednesday night can only be surmised, as the plans of those interested in it are not definitely formed as yet; but there is reason to believe that Congressman Curley and William F. Fitzgerald think that by holding the meeting in Washington, instead of in Boston, they will be able to get into quicker communication with many of the prominent democratic leaders who are now in Washington, as their plans develop.

If they were to meet in Boston they would be handicapped by being some distance from members of the house and senate, who are known to be in close touch with Mr. Wilson and whose counsel will doubtless prove valuable to the Massachusetts men. Here in Washington the Massachusetts democrats can get in quick touch with leaders of their party from other sections of the country.

Mr. Curley said last night that it is practically certain that William F. Fitzgerald, Judge Riley and Col. Gaston will be here for the meeting. Although it is not assured, there is a chance that the mayor will be here also, as he is expected to come through Washington about the time of the meeting on his way to Florida.

What part Gov. Foss will take in the matter is not known here, although it is considered possible that he may join his fellow democrats from Massachusetts in urging that the commonwealth be given a representation in Mr. Wilson's official family. It is hardly expected, however, that the governor will come to Washington to attend the meeting.

### Fire in Theatre

NEW YORK, Feb. 11.—A motion picture audience in a theatre on Broadway sat unmoved yesterday while firemen from the roof fought the flames that were raging on several floors of an adjoining five-story apartment house. Some of the firemen were at work just behind the screen on which the pictures were being thrown and had passed through the theatre lobby to reach places of vantage.

Two miles of Freedway trolley traffic was tied up for an hour as a result of the fire.

### Army-Navy Agreement Not Renewed

PHILADELPHIA, Feb. 11.—The three year agreement between West Point, Annapolis and the University of Pennsylvania on the annual army-navy football game in this city which expired with the game last fall, has not been renewed.

The delay in completing negotiations between the two rival academies was disclosed in a report of the regular February meeting of the board of trustees of the university of Pennsylvania this morning. The agreement is now up to the West Point authorities, the report declares. A communication has been received by the university trustees from the naval academy stating that they have communicated with West Point regarding a renewal of the contract.

No further word has been received from the army or the navy.

If you want help at home or in your business, try The Sun "Want" column.


## DANDELION

TABLETS AND PILLS

A Miracle as a Blood Purifier

Say thousands who have used them. A positive cure for Rheumatism, Constipation and Foul Breath. Best remedy for Liver, Kidney and Stomach. Eliminates all poisons from the system without griping. Purely vegetable and guaranted under Pure Food and Drug Law. Free samples on request to SCHENCK CHEMICAL CO., 54 Franklin street, New York. 25 cents a box at

HALL & LYON CO., 67-69 Merrimack Street, Lowell, Mass.

## ALLAN LINE

Boston to Glasgow

ONE CLASS CABIN SERVICE (Termed Second)

SICILIAN ..... FEB. 13
NUMIDIAN ..... FEB. 27
SCANDINAVIAN ..... MAR. 13
IONIAN ..... MAR. 27

NO CATTLE CARRIED

Rate, Glasgow or Derry, $45.00 up. Third Class, Glasgow, Derry, Liverpool, $30.25.

DENIS MURPHY, 13 Appleton St.
FREDERICK B. LEEDS, 5 Bridge St.
H. & A. ALLAN, 90 State St., Boston.


## CITY TO KEEP ICE RECORD

### Brockton Expects Boost in Prices

BROCKTON, Feb. 11.—Alderman Perkins was applauded by the spectators when he explained, at the meeting of the aldermen last night, his order requiring the city engineer to make weekly measurements of the ice on the local ponds, and report to the aldermen.

He said he was satisfied that the ice dealers were planning to charge high prices next summer and he thought there should be some record of the thickness of the ice in case such information should be necessary. The order was passed.

**Deadlock Broken**

The deadlock over the confirmation of the highway commission which resulted in Mayor Charles M. Hickey's appointments being held up for more than three weeks, was broken last evening when Aldermen Creeden and Whalen shifted and voted to confirm Patrick F. McMahon for three years, James F. Powers for two years and Lucius R. Churchill for one year.

With the two democratic aldermen lining up with the other two democrats, Sinclair and Davis, who have been loyal to the mayor all the year, Aldermen Burbank and Maybury, republicans, also fell in line and voted for confirmation, as did Alderman Perkins, progressive.

Frank W. Jackson was confirmed as a member of the board of health for three years to succeed Abbott W. Packard, who has held the office 10 years. The four democrats voted for confirmation, the other three opposing. This appointment was held up from early in the year.

Expecting more "fireworks" there was another big crowd on hand last night, the aldermen being forced to adjourn to the common council chamber. The meeting, however, was very quiet.

**Only Democrat**

James J. Hayes, Jr., who resigned two weeks ago as city engineer, requested leave to withdraw his resignation and it was granted. He is the only democrat elected to office this year, although both branches are controlled by the democrats.

A joint convention will be held this evening for the election of other city officials.

Daniel Connolly was appointed registrar of voters for three years, his appointment being confirmed.

The salary bill was passed last night without opposition, as reported by the finance committee. There were increases in a number of salaries. The salary of the executive officer of the board of health was increased from $1200 to $1500; the health officer from $1000 to $1200; city marshal from $1650 to $1500; first assistant chief of the fire department from $1800 to $2000 and the inspector of animals from $300 to $400. The city clerk's salary was established at $2500 and his assistants at $1000.


## DRUNKENNESS

is a curable disease, which requires treatment. The ORRINE treatment can be used with absolute confidence. It destroys all desire for whiskey, beer, or other intoxicants. Can be given in the home. No sanitarium expense. No loss of time from work. Cure be given secretly. If after a trial you fail to get any benefit from its use your money will be refunded.

ORRINE is prepared in two forms: No. 1, secret treatment, a powder; ORRINE No. 2, in pill form, for those who desire to take voluntary treatment. Costs only $1.00 a box. Come in and talk over the matter with us. Ask for booklet.

Riker-Jaynes Co., 119-123 Merrimack street.


### Victim of Scarlet Fever

AMHERST, Feb. 11—Thomas V. Cannon, aged 21, died at the Agricultural college hospital of complications resulting from scarlet fever. He came from Newton last fall and was taking a special course at the college, and in January registered as a member of the short course. He was a member of the Catholic club of the college. He leaves a father and mother Mr. and Mrs. James Cannon of Newton, and several brothers and sisters. The body will be brought to Newton for burial.

### Trolley Wire Falls

BOSTON, Feb. 11—The breaking of a trolley wire from a pole at the corner of Huntington avenue and West Newton street, yesterday morning, held up inbound car traffic on the avenue between Copley square and Massachusetts avenue for 27 minutes and outbound traffic for 15 minutes. The wire in falling struck a rail and five sections were burned out with much snapping and crackling and a brilliant electrical display. Persons in the street gave the block a wide berth until the emergency wire crew had made repairs.

### To Inherit $500,000

MALDEN, Feb. 11—Ex-Alderman Levi W. Rockwell, who died last week at his home in Maplewood left no will as far as can be learned and his estate amounting to more than $500,000, is left to his only daughter, Miss Ella F. Rockwell of this city.

Miss Rockwell, during the past few years cared for her aged father. She is an accomplished musician and for a time gave piano lessons to persons who are now well known musicians. She was educated in the Chelsea public schools and finished in a private school in Boston.

## OIL POURED ONTO FIRE

### Family Was Driven Out by Blaze

BOSTON, Feb. 11—Kerosene that was poured onto a coal fire in the hopes that it might make the fire better and thus warm up the house at 39 Norman street in the West End which was quite chilly at the time yesterday afternoon, worked far too well, setting the building on fire and driving a dozen women and children, living in the different tenements, out through a third-story window across a narrow passageway into an adjoining building.

The fire started on the first floor in the tenement occupied by Giuseppe Frisca, and the flames poured out through the kitchen door, igniting the stairs and making exit from the upper floors by this route impossible.

As the smoke began to fill the house the mothers gathered their children in their arms and made their way to the roof and safety. One of them, Mrs. Genelli Coranelli, became dazed in the smoke and stumbled on the stairs, injuring her nose quite severely. Other occupants aided her up the stairs with her children in safety.

The total damage is estimated at about $600, and the police reserves had to be called out through the fact that the burning tenement was opposite the Washington school and the hundreds of children hampered the work of the firemen.

### POSTMASTER CALLED

**Will be Asked About Alleged Request for Contribution to President Taft's Campaign Fund**

WASHINGTON, Feb. 11—An investigation into the campaign activities of the last administration will be started today by the senate committee investigating campaign expenses.

Thomas Camp, postmaster at Beebe, Ark., and Gordon Campbell of Little Rock, connected with the republican state committee will be the first witnesses.

The summoning of Postmaster Camp resulted, it is understood from alleged statements that he had been solicited for a contribution to the Taft campaign funds.


## KASINO

Roller Skating, Afternoon and Eve'g

Admission Free—Skating 25 Cents


## INSANE MAN FIRED SHOTS

### Wounded Two Men at New Bedford

NEW BEDFORD, Feb. 11—Ralph Villiers, agent at the East Freetown station shot and wounded Charles Mawhinney and Harris G. Chase, both of East Freetown, as they were about to board a train for Taunton at the East Freetown station shortly before eight o'clock this morning. Villiers was insane. Mawhinney was shot through the hip. The bullet struck Chase in the foot. The former is at the office of Dr. F. A. Abbott of Taunton and is seriously if not fatally injured. Chase was brought to this city and was operated on by Dr. Charles R. Hunt. Villiers was taken into custody by Constables Clark of East Freetown, who took him to Taunton.


## Lowell Opera House

JULIUS CAHN, Prop. and Mgr.

TONIGHT And All This Week

THE LONERGAN PLAYERS

Direction Lester Lonergan

—IN—

"A Woman's Way"

Grace George's Great Success

Matinees Daily Except Mondays

Prices: Matinee, 10c, 20c, 30c. Evenings 20c, 30c, 50c

Seats on sale. Subscription list open

Next Week—The Man from Home

## B.F. Keith's Theatre

WEEK OF FEBRUARY 10

BERT FITZGIBBON
The Daffy Dill
REISNER & GORES
First Time Here
LOURIE & ALLEEN
Those Kids
RUSH LING TOY
Chinese Imperial Mystifier in a "Night in the Orient." YANN SEE, a Pretentious and Astounding $10,000 Sensation. Don't Miss It!"
LADEFODIMA
The Posing Venus. The Acme of Art
GEORGE RICHARDS & CO.
KIMBALL & DONOVAN
JEAN WARD


### Japanese Cabinet Resigns

TOKIO, Feb. 11.—The resignation of Prince Taro Katsura, the Japanese premier and minister of foreign affairs, together with that of the members of his cabinet was handed to the emperor today.


## THE PLAYHOUSE

THE DRAMA PLAYERS

—IN—

"Camille"

Elaborately Staged. Brilliant Cast

One of the Greatest of French Plays—Made Famous by SARAH BERNHARDT

Don't Miss Seeing It!

PRICES—10 Cents to 50 Cents

## MERRIMACK

THIS WEEK

THE TEMPLE PLAYERS
"Nita, the Gypsy"

THE LA VENOS
"In an Artist's Studio"

DYKE THOMAS
ARTHUR COLLIER

The Players in Pictureland

PHOTO-PLAYS

## PEOPLE'S CLUB FREE COURSE

Illustrated Lecture, "Glimpses of Japan," by Miss Julia W. Stevens
WEDNESDAY, FEBRUARY 12, 8 P. M.
Hunels' Building, Merrimack and Hedge Streets
All Invited. Elevator Will Run

## THEATRE VOYONS

ROMEO AND JULIET

Two Reel Pathe Colored Feature

BASEBALL AND FIELD SPORTS

# THE SUN SPORTING PAGE

BOXING, GOLF AND ATHLETICS

## Live Bits of Sport

There will be a basketball game played Feb. 20 on the ice at the Boston arena. This, we opine, is the first game of its kind that was ever pulled off. The next thing in order will be a baseball game with an ice diamond. There would be more applicants for the outfield than there would be infield candidates in such a contest.

The bowling tournament at the Highland club tomorrow night ought to bring out some good scores. There are a number of entries who were good rollers a few seasons ago and they are still of the opinion that the pins will fall with the same accord as formerly.

The High school track has never had a regularly sanctioned outdoor team. This form of sport is very well liked in this city as the open meet which is held on the South common every May 30 by the Y. M. C. A. has fully demonstrated. The treasury of the high school athletic association could be greatly strengthened by the scientific management of this sport if the powers that be could be induced to take it up. Either Washington park or Spalding park could be fitted up for this purpose without much trouble or expense.

Manager Gray's trip to New York to the big baseball meeting may mean a big boost for the Lowell baseball team. The manager of the local team is well known in big league circles and always takes the opportunity of the schedule committee's meeting to renew old acquaintances among his friends in the big league. This is also a wise business move as well for a man with friends in the major league teams does not very often get caught up for first class material to build up his batting order.

Faculty Manager Woodward of the high school track team has announced that a dual meet has been arranged between the Lowell team and the track team representing Malden high. Malden has never had much besides a relay team in the past, but if the relay team is any criterion of what the rest of the team is the local boys had better sit up and take notice.

There has been some talk about a triangular league being formed between the Manhattan, Princeton and South End clubs in which the winter games will be played. Such an arrangement would certainly foster whatever sports were taken up by these clubs as they are undoubtedly the strongest trio of young men organizations in the city, and can do much toward booming athletics here in Lowell.

The newspapers are forced periodically to rise up and criticize the game of football on account of its roughness and the injuries received by the players but rarely ever does one hear a murmur about the rough character of other games. For instance, hockey is a game where there is more roughness displayed than in any football contest especially when body checking is allowed. The accident at Yale the other day in which a player in a hockey match lost his eye is hardly commented on by the same people who do so much talking about the rough tactics displayed on the gridiron. Serious accidents and deaths are not uncommon in the ice game. A schoolboy who played here in Lowell was killed by being struck by the puck in a hockey game in New Brunswick, but no complaints were lodged with the school boards of the various schools in which hockey is encouraged. This article is not meant as an arraignment of hockey, but rather as an eye-opener for people who are perpetually trying to pick out brutal features in football. Better start with the roughest game.

## THE BASEBALL MANAGER

### Is an Important Asset to a Team

"Why is it," asked a baseball fan at city hall today, "that a comparatively few of the clubs in the big leagues figure in the pennant fights each year? I mean that the fight is always waged by about four clubs, the same teams each season?"

This fan says that every club has a chance to get good players and usually gather good, young material, but it is always the same, they finish far back in the race.

This query is best answered by going into the history of the New York and Pittsburgh clubs.

The most important asset to a club is a good manager, but this asset is wiped out the moment the club owner wanders away from his business duties and "butts in" on the playing end of the investment.

The success of the Giants is due to the ability of McGraw as a leader, his executive powers and a faculty that few baseball leaders possess, that of imparting the fine points of the game and the fighting spirit to the men under him.

The same reasons are offered for the success of the Pittsburgh Pirates, under the leadership of Fred Clarke, during the past twelve years, and the same is accountable for the highest honors attained by the Chicago Cubs until two seasons ago, when Charley Murphy, the heaviest load the National league ever had to carry, began to interfere with Frank Chance.

And does anybody suppose that the Athletics could have reached the top two years in succession if Connie Mack had been hampered in the management of the team? The moment that a club owner gets the idea that he knows how to manage a ball team that club starts on the down grade, and it doesn't stop sliding until it hits the bumper.

We could name at least three clubs that started out each season with a lineup of players strong enough to be fighting near the top from the start. These clubs have capable managers, men who know how to handle the players to the best advantage, but these leaders could not carry out their own ideas.

Every club owner should follow the policy of the late John T. Brush and Barney Dreyfuss or Ben Shibe of the Athletics. These men have picked good managers and told them to go ahead and win games. None of these gentlemen ever rush up to a manager before a game and tell him what he ought to do. They don't take it upon themselves to fine a ball player without consulting a manager.

And when the manager comes to them and explains that changes must be made or that a player or two is necessary he is told to go out and get what he needs and that they will foot the bills. And that is the only way to conduct a baseball club and be successful.

## ARMORY TOURNAMENT

### Companies K and C Met Last Night

Companies K and G were the contestants last night in the weekly tournament held at the armory in their shooting, basketball and bowling matches. Company K was the winners in the shooting as well as the bowling, but Co. G captured the basketball game.

Company K won the shoot by the score of 350 to 334 in an interesting contest. Lieut. Waller and Musician Greely were tied for honors in this event with a total of 74. Lieut. S. R. Waller was range officer.

The Company G basketball team again showed their superiority by taking the K team into camp by the score of 35 to 15 in a good game. Ganley scored five baskets from the floor, some of them being difficult shots.

The bowling team from Company K won all three strings and the totals by the score of 1344 to 1237. Capt. Greig was the high man with a mark of 237.

The standing of the companies up to date and the summaries of last night's games follow:

| | Won | Lost | P.C. |
|---|---|---|---|
| Company C | 56 | 20 | 73.7 |
| Company G | 64 | 32 | 66.7 |
| Company K | 44 | 44 | 50.0 |
| Company M | 8 | 76 | 89.5 |

**Shooting**

COMPANY K

| | |
|---|---|
| Sergt. Mountain | 72 |
| Sergt. Cashin | 73 |
| Musician Greely | 74 |
| Sergt. Mather | 66 |
| Corp. Cashin | 65 |
| Total | 350 |

COMPANY G

| | |
|---|---|
| Lieut. Waller | 74 |
| Private Caran | 57 |
| Private Duff | 72 |
| Sergt. Barnes | 68 |
| Lieut. Doyle | 63 |
| Total | 334 |

**Basketball**

| COMPANY G | | COMPANY K |
|---|---|---|
| St. Peter | rf | lf Fahey |
| Ganley | lb | rf Carll |
| Lynch | c | c Huntley |
| Connolly | rf | lb Dyer |
| Gibson | lf | rb Hilts |

Score: G. 35; K. 15. Fouls: G. 15, K. 5. Baskets: Greeley 5, Connolly 3, Gibson 3, Fahey 3, Lynch, Carll, Dyer. Referee: Wilson. Timers, Linscott and McDonald. Scorer, Crowell.

**Bowling**

COMPANY G

| | 1 | 2 | 3 | T'ls |
|---|---|---|---|---|
| Beauregard | 84 | 75 | 85 | 244 |
| McDonald | 84 | 74 | 88 | 246 |
| Loupret | 96 | 83 | 84 | 263 |
| Alfano | 72 | 80 | 72 | 224 |
| Jeves | 85 | 79 | 97 | 261 |
| Totals | 421 | 391 | 426 | 1237 |

COMPANY K

| | | | | |
|---|---|---|---|---|
| Greig | 91 | 100 | 86 | 257 |
| Gauthier | 87 | 105 | 82 | 274 |
| Hart | 94 | 67 | 79 | 240 |
| Keough | 93 | 85 | 93 | 271 |
| Fauly | 83 | 100 | 89 | 272 |
| Totals | 448 | 457 | 429 | 1344 |

**Supreme Court of Baseball**

NEW YORK, Feb. 11.—A supreme court—with no important decisions to hand down and no long arguments to hear. The national commission, the supreme court of baseball, had in view such a placid session this forenoon. Seldom in the history of baseball has the committee less important business before it. National league clubowners meeting this afternoon had before them in addition to the business of ratifying the 1913 schedule some proposed changes in the constitution and the settlement of the league's claim to a quarter of the New York club's profits in the last world's series. It is probable that to settle all these matters another meeting will be held tomorrow.

The annual meeting of the Baseball Writers association was set for this afternoon coincident with the National league gathering.

DR. HALLOCK'S

ELVITA PILLS

60 YEARS OF CURES

$1 BOX FREE

**A Great Nerve Remedy and Reconstructive Tonic for Man or Woman**

Are you all run down? Are you discouraged? Are you melancholy? Have you weak kidneys, with pains in back and legs? Are you threatened with paralysis? Are you always tired—worried—blue—and despondent? Then send for a box of El-Vi-Ta Pills. For weak, worn out and nervous people, nervous weakness, nervous debility, nervous exhaustion, nervous dyspepsia, and weakness of all kinds and from whatever cause, stops all wasting. A blood producer and a body builder, gives strength, vitality. A most wonderful invigorater. A single package proves their great qualities. Makes men powerful, giving strength, courage and reserve nerve power. Used in private practice for 60 years.

$1 per box. A regular $1 box free, sent sealed in plain package on receipt of ten cents to pay postage.

DR. HALLOCK'S EL-VI-TA CAPSULES for all bladder and kidney complaints, $1 per box.

DR. HALLOCK'S FAMOUS EL-VI-TA "LIFE GIVING REMEDIES" are for sale at all reliable druggists, or sent by mail in plain sealed package on receipt of price. OUR MEDICAL BOOK on blood and nervous complaints should be read by every man. Sent sealed free

DR. HALLOCK CO.
114 COURT ST., BOSTON, MASS.


## YOUNG LEON KETCHEL HOPES TO EQUAL THE RECORD OF HIS BROTHER STANLEY

NEW YORK, Feb. 11.—Leon Ketchel, younger brother of the late Stanley Ketchel, the middleweight champion of the world, is in New York, training hard for a busy campaign within the roped arena. It is the ambition of the younger brother of the famous "Michigan Assassin" to win the middleweight championship and keep the title "where it belongs," to quote from him. Leon is only a welterweight at the present time—in fact, he is rather below the welterweight limit, for he weighs only 138 pounds. He is a big built boy, however, and it will not be long before he will be forced to fight in the class which his brother ruled with iron hand. While it is true that Ketchel is only a novice, with many of the fine points of the game still to learn, he gives every promise of developing into a star. He has the same loose build, the big, broad shoulders, deep and powerfully muscled chest, with the long, muscular arms, that helped his brother win his way to the top of the class. He is naturally an aggressive fighter, but at the same time he has given the finer points of the game some study and is constantly trying to learn to box cleverly. He has made great progress under the tutelage of Matty Baldwin, the clever Boston lightweight. Ketchel has done all his boxing in the smaller towns of the middle west and southwest. He has been in the ring for a little more than six months and has taken part in eight battles, which he won, seven of them by knockouts. Note the novel gloves the fighters are using. These were made especially for the late Stanley Ketchel and used exclusively for sparring bouts. They protect the wrists and forearms from injury. Packey Hommey, the local welterweight, is seen boxing with Ketchel.

## INCOMES OF STATE COLLEGES

**Total Working Income of $35,000,000 Was Received by 87 State Universities During the Past Year.**

A total working income of approximately $35,000,000 was received by 87 state universities and other state-aided institutions of higher education during the past year, as shown by a bulletin just issued by the United States bureau of education. Of this amount the United States government contributed about $5,000,000 and the state $18,000,000. Most of these institutions do not have large endowment funds, as many private colleges and universities have, but their regular current income from public appropriations represents a definite capitalization of about $400,000,000.

The year's income passed the two million mark in the case of three state universities. The University of Illinois had an income during 1911-12 of $2,363,711; the University of Minnesota, $2,652,499; and the University of Wisconsin, $2,122,297. Cornell university, Ithaca, N. Y., which is technically a private institution but receives state and federal aid, reported total receipts of over three million dollars with a net income available for current expenses of about a million and a half.

Several other state-aided institutions are in the million-dollar income class. These include the University of Michigan, which had an income of $1,343,057; Ohio State University, with $1,011,571, and the University of California, with $1,711,393. The latter had an additional half million from private benefactions. The state of Iowa supports several institutions of college and university rank with a combined income of over two million dollars.

Some of the states are exceedingly generous to their colleges and universities, and in such cases the National government's contribution is only a small fraction of the total. Illinois meets the government's $50,000 with nearly two million dollars from state funds, and there are several other states that are similarly open-handed. Most of the states give to higher education a greater sum than they receive from the United States government.

On the other hand, a few states depend to a considerable extent upon Uncle Sam's bounty. The state of Delaware provided $22,000 last year for Delaware college, to accompany the $70,000 received from federal funds; in Maryland the state itself furnished $36,000 for the Agricultural college, against $80,000 received from the federal government; New Hampshire's contribution to the state college was $20,955; and the state of Vermont gave only $26,000 out of a total income of $277,815 reported by the State university, while $50,000 was derived from the United States government and $60,958 from private benefactions.

In some of the larger state-aided universities, tuition fees from students have become an important factor in the annual income; and others that are to a certain extent public institutions have private benefactions that yield a permanent working revenue. Thus the University of Vermont has considerable endowment; Massachusetts Institute of Technology, though aided somewhat by state and national government, depends for the bulk of its income upon the students' fees and private funds; and Cornell university received nearly half a million from each of three sources, namely, students' fees, productive funds, and state appropriations.


The quality is there—and you found it!

FATIMA

TURKISH BLEND

CIGARETTES

The wonderful sale of this delightful Turkish blend simply shows that men appreciate pure, good tobacco and proper blending.

*"Distinctively Individual"*

Liggett & Myers Tobacco Co.

20 for 15c

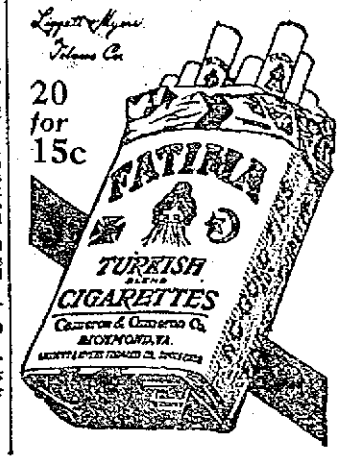



## $6000 A WEEK FOR PEANUTS

**This is Average in Kansas City, Greatest Peanut Eating Community in America**

Peanuts and popcorn!

The person who buys a nickel's worth too much, to feed the squirrels in the park or to gladden the hearts of the children feels that he has made an insignificent purchase.

Yet if every sack of peanuts and popcorn that is sold in Kansas City each week were taken in a downtown corner and heaped in a pile it would reach from curb to curb higher than the tallest man.

Dealers say more peanuts and popcorn are eaten in Kansas City than in any other city of its size in the country. One dealer sells 30,000 pounds of peanuts and a like amount of shelled popcorn every month to street stand and confectioners. It is estimated that the consumers spend $6000 a week for them.

A pound of nuts makes about five 5-cent sacks. The popcorn comes in 75-pound sacks, but several Kansas City dealers buy it by the ton.

Practically all of the business is done by Greeks. One of them, who is recognized as a leader among his people, said recently.

"Kansas Cityans are the greatest peanut and popcorn eaters in the world. There are more vendors here than in any other city of the same size. Five or six years ago there were 200 wagons here, but they are being driven out of business by the small shops and today there are less than 100 of them."

Only 46 licenses for stands are recorded in the office of the city license inspector.

"A peculiar thing about the peanut and popcorn business," continued the pioneer vendor, "is the tremendous increase in the sale of shelled peanuts. These are salted or go into candy. The salted peanut sale is tenfold what it was five years ago."

The peanut and popcorn business has its trade secrets, just as any other business. One must be a good judge of quality and prices, but the most important is in the size of the sacks. Vendors in Kansas City have two kinds of sacks, which apparently hold the same amount. One is the flat bottomed kind, which will stand alone. This holds 10 per cent. more than the sack with the tapering bottom.—Kansas City Times.


SHAWMUT RUBBERS

DOUBLE THE WEAR WHERE THE WEAR COMES

We Sell Shawmut Rubbers!

George E. Mongeau, Putnam & Son Co., A.V. Sicard, D. Schwartz, T. B. Sullivan, A. E. Suffy, Up-Town Shoe Shop, Thomas P. Boulger, 20th Century Shoe Store, Mountford Shoe Store.

Are you still getting along in the old fashioned way with wood fires and lamp lighting? Why not keep abreast of the times by installing steam for heating and gas for lighting and cooking? They make life twice worth while. May as well get what you can out of this old world as you go along. Let us estimate on the work and it will be done economically.

Welch Bros.

61-65 MIDDLE ST.


## Lowell Social & Athletic Club

**Joe Thomas vs. Blink McCloskey, Jack Boyle vs. Bill Corrigan, Young Morgan vs. Young Daly and Gardner Brooks vs. Young Crow.**

Friday Evening, Feb. 14

## M'CLOSKEY MADE GOOD

### Cleaned Up Several Good Ones in Paris

The meeting at the Lowell Social and Athletic club Friday night will have in a 12-round bout Joe Thomas and Blink McCloskey, who recently arrived from Paris, where he did remarkably well. Victories over the Dixie Kid, and a 25-round draw with Harry Lewis gave the ex-Philadelphian an enviable name among the middleweights on the other side. Since arriving home McCloskey has disported himself of his improvement in matches with Jack McCarron and Willie K. O. Brennan, the Buffalo sensation, in the 158-pound class.

Not in a long time has Joe Thomas been displaying the form which he has in recent matches. Thomas' latest victory was a three-round win scored over Stubboat Eldridge after he had been practically settled himself. The skill that Thomas displayed together with the fine ring generalship earned him the win over the hard-hitting Cape boxer. Thomas has been winning right along in other matches and he looks forward to Friday night's meeting with McCloskey in the same light as he has the others and feels confident of winning.

For the past week McCloskey has been training at Mike Deveney's Highland Lake resort, and will not lack in condition. McCloskey is a careful liver, and his condition previous to his going into the country would have enabled him to stay off a good number of the boxers who pose as middleweight aspirants. The followers are showing great interest in the match, and indications point to the clubhouse being taxed to capacity Friday.

In the semi-final bout, Young Boyle of Lowell will make his reappearance in the ring and will tackle Bill Corrigan, who is a very clever boy.

**Corrigan Scores Victory**

WILLIMANTIC, Conn., Feb. 11.—Billy Corrigan of Cambridge had the better of a 10-round go with Bob Reimer of South Manchester at the Windham Athletic club here last night. From the fifth to the 10th Corrigan had difficulty in getting to Reimer, the latter dodging away and running around the ring. Reimer was almost put out in the 10th.

**Bouts This Week**

TONIGHT

Bradford B. C. amateur tournament, Cyprus Hall, Cambridge.

Monte Attell vs. Young Zotte, Oakland, Calif.

Jack Denning vs. J. Howard, Brooklyn.

Willie Beecher vs. Teddy Hubbs, New York.

Jabez White vs. Young Mahon, Newark.

Frank Burns of Wilkesbarre vs. J. Croak, Rochester, N. Y.

Freddie Hubbs vs. Al Delmont and Mickey Devine vs. Tom Moore, Marieville, R. I.

WEDNESDAY

Willie Lewis vs. A. Hogan, Paris.

Kid Williams vs. Young Campi, Vernon, Calif.

Tom Gavigan vs. Howard Morrow, Windsor, Ont.

Bill McKinnon vs. Sam Smith, Albany.

Tom Dillon vs. Young Lawrence, Hamilton, O.

Joe White vs. Young Mike Donovan and Bud Carpenter vs. Jim Coffey, New York.

Walter Mohr vs. Young Shepard and Mike Grady vs. Joe Theel, Brooklyn.

Young Britt vs. George Chaney, Baltimore.

K. O. Sweeney vs. F. Nelson, New York.

THURSDAY

Joe Eagan vs. Mickey Devine, Millville.

Bob Robideau vs. Tickle Sanders, Caruthersville, Mo.

FRIDAY

Blink McCloskey vs. Joe Thomas, Lowell.

Johnny Kilbane vs. George Kirkwood, Young Shugrue vs. Johnny Lore and Harry Donahue vs. Phil Cross, New York.

Frankie Pass vs. Willie Rothwell, Brooklyn.

Packey McFarland vs. Tom Sheehan, Superior, Wis.

Jimmy Murphy vs. Harry Trendall, St. Louis.

SATURDAY

Willie Fitzgerald vs. Jack Lundy and Tommy Maloney vs. Terry Mitchell, Brooklyn.

## DIAMOND NOTES

Manager McGraw of the New York Giants thinks so well of Claude Hendrix, the Pirate spitter, that he offered four players and $5000 in cash for the pitcher who led the National league last season. Barney Dreyfuss turned the offer down. This information leaked out at club headquarters.

McGraw did not mention the names of those he intended turning over to Pittsburgh.

Someone suggested that Fletcher, Becker, Snodgrass and possibly some youngster like George Wiltse or Red Ames would make a good trade. The opinion was unanimous that should Fred Clarke consent to the departure of Hendrix the Pittsburgh fans would raise a fund to engage a lunacy commission.

The New York American league club announced that it had received the signed contract of Malcolm Barry, who played first base for the Brockton New England league club last year.

Herbert White, the Lowell boy, who played for Haverhill last season, has received an offer to play in the Ohio state league. The offer comes from Tom Fleming, scout for one of the big league teams, who represents one of the teams in the Ohio league in the work of securing players. White is a good outfielder, and a very promising sticker. Experience is all he requires, and he would rather get this away from than in Lowell. As a matter of fact, local talent can never do itself justice before local crowds in the early try-outs.

Pitcher Walter Johnson will not take the training trip with the Washington team, but will report a couple of days before the regular season opens. Johnson never needs any preliminary training, for he is always in the best of condition.

One of Johnny Evers' aims this year will be to make a base stealer out of Vic Saier. Vic is a fast man on the paths, but fails to take full advantage of his speed.

Bill Lange, the famous outfielder with the Cubs, in the 90s, will help coach the White Sox during the team's training season, in California.

Manager McGraw of the Giants was delighted to receive from a friend recently a photograph of the team with which he first played baseball. It was a picture of the Olean club of the New York-Pennsylvania league, and was taken in 1890. There were only 11 men on the team, as the clubs traveled a little short-handed in those days.

Jimmy Callahan has asked the baseball writer of a Boston paper if he would care to go along with the White Sox and the Giants in their proposed world's tour and casually mentions the fact that the trip would not cost the scribe more than $2000. Callahan's sense of humor certainly has not been lost in his struggles for world's championships!

If you want help at home or in your business, try The Sun "Want" column.

## SACO-LOWELL GAMES

### Kitsons and Foundrymen, Winners

**DEFEATED SHOP TEAM AND SHIPPERS, RESPECTIVELY**

**The Washintons Defeated the Red Sox in the Y. M. C. I. League Series—Other Matches**

The Kitson team was defeated last night by the Shop team in their Saco-Lowell bowling match. The team from the shop took the game by 47 pins and the score of 1270 to 1223. Soule's mark of 274 was high for the game.

The other Saco-Lowell league game was more exciting. In this contest the Foundrymen won out from the Shippers by the score of 1307 to 1284 in a well played match. Bibeault was high with a total of 290.

The Climax team was the winner in their game with the U. S. Machine bowling team taking all three strings and the totals by the score of 1345 to 1287. Freeman of the winners was high man with a mark of 295.

On the Y. M. C. I. alleys last night the Washingtons defeated the Red Sox in the club league match with six men on a team. A. Doyle of the victors had the highest total of 289.

The Martins and the Plumbers rolled off their game in the Brunswick Bowling league last night in the closest game of the evening each team looking like winners at times in the contest. Cole of the Martins put up the highest total, 311.

The Married Men were forced to acknowledge defeat at the hands of the Single Men in their bowling match last night. The score at the end of the three strings stood 1373 to 1320. Craig of the winners put up the remarkable score of 325 for his three-strings.

The scores and summaries for each game follow:

KITSON

| | 1 | 2 | 3 | T'ls |
|---|---|---|---|---|
| Kelley | 95 | 95 | 67 | 257 |
| McNulty | 79 | 82 | 87 | 248 |
| Harrall | 75 | 83 | 66 | 224 |
| Langevin | 91 | 86 | 89 | 266 |
| Conley | 73 | 77 | 78 | 228 |
| Totals | 413 | 423 | 387 | 1223 |

SHOP TEAM

| | | | | |
|---|---|---|---|---|
| Sterling | 87 | 91 | 82 | 260 |
| Grant | 76 | 101 | 91 | 268 |
| Soule | 84 | 86 | 104 | 274 |
| Blanchard | 69 | 67 | 73 | 209 |
| Sharpe | 91 | 81 | 87 | 259 |
| Totals | 407 | 426 | 437 | 1270 |

FOUNDRYMEN

| | 1 | 2 | 3 | T'ls |
|---|---|---|---|---|
| Marshall | 89 | 76 | 96 | 261 |
| Hornby | 89 | 91 | 74 | 254 |
| Finnerty | 78 | 78 | 109 | 265 |
| Proux | 88 | 81 | 86 | 255 |
| Clark | 90 | 92 | 90 | 272 |
| Totals | 434 | 418 | 455 | 1307 |

SHIPPERS

| | | | | |
|---|---|---|---|---|
| Bibeault | 112 | 87 | 91 | 290 |
| O'Neil | 84 | 93 | 79 | 256 |
| Boardman | 72 | 77 | 83 | 232 |
| Davis | 82 | 77 | 95 | 254 |
| Welcome | 72 | 86 | 94 | 252 |
| Totals | 422 | 420 | 442 | 1284 |

CLIMAX

| | 1 | 2 | 3 | T'ls |
|---|---|---|---|---|
| Dulligan | 80 | 81 | 81 | 242 |
| Freeman | 101 | 87 | 107 | 295 |
| Doole | 94 | 83 | 100 | 277 |
| Quirk | 70 | 91 | 102 | 263 |
| F. Schonbom | 88 | 92 | 88 | 268 |
| Totals | 433 | 434 | 478 | 1345 |

U. S. C. MACHINE

| | | | | |
|---|---|---|---|---|
| Chadwick | 89 | 91 | 81 | 261 |
| Rockwell | 78 | 79 | 89 | 246 |
| Hesslan | 73 | 69 | 98 | 240 |
| Craig | 91 | 82 | 85 | 258 |
| Schonbom | 92 | 99 | 91 | 282 |
| Totals | 423 | 420 | 444 | 1287 |

WASHINGTONS

| | 1 | 2 | 3 | T'ls |
|---|---|---|---|---|
| Renshaw | 84 | 88 | 89 | 261 |
| Wilkes | 72 | 80 | 82 | 234 |
| Flanagan | 98 | 97 | 76 | 271 |
| Foye | 84 | 86 | 84 | 254 |
| Meehan | 85 | 74 | 97 | 256 |
| A. Doyle | 87 | 94 | 108 | 289 |
| Totals | 510 | 519 | 536 | 1565 |

RED SOX

| | | | | |
|---|---|---|---|---|
| Linehan | 86 | 79 | 69 | 234 |
| Rogers | 65 | 87 | 84 | 236 |
| Perry | 84 | 87 | 80 | 251 |
| Curry | 71 | 109 | 83 | 263 |
| Haggerty | 84 | 73 | 88 | 245 |
| P. Clark | 106 | 86 | 86 | 278 |
| Totals | 496 | 521 | 490 | 1507 |

MARTINS

| | | | | |
|---|---|---|---|---|
| Cole | 110 | 107 | 94 | 311 |
| Hall | 94 | 84 | 86 | 264 |
| Beauregard | 90 | 76 | 98 | 264 |
| Devlin | 92 | 101 | 99 | 292 |
| Dwyer | 93 | 118 | 89 | 300 |
| Totals | 479 | 486 | 466 | 1431 |

PLUMBERS

| | | | | |
|---|---|---|---|---|
| Hession | 110 | 97 | 81 | 288 |
| Quirk | 71 | 89 | 83 | 243 |
| Devine | 97 | 90 | 111 | 298 |
| Sheppard | 101 | 95 | 96 | 292 |
| Burns | 91 | 113 | 95 | 298 |
| Totals | 470 | 481 | 466 | 1417 |

SINGLE MEN

| | 1 | 2 | 3 | T'ls |
|---|---|---|---|---|
| Roy | 83 | 83 | 105 | 271 |
| Craig | 105 | 100 | 120 | 325 |
| Freeman | 108 | 88 | 76 | 272 |
| Daly | 85 | 116 | 74 | 275 |
| Calvert | 72 | 79 | 79 | 230 |
| Totals | 453 | 466 | 454 | 1373 |

MARRIED MEN

| | | | | |
|---|---|---|---|---|
| Gleason | 94 | 88 | 88 | 270 |
| Anderson | 87 | 91 | 80 | 258 |
| Underwood | 109 | 84 | 87 | 280 |
| Cushing | 82 | 84 | 89 | 255 |
| Burtt | 80 | 81 | 96 | 257 |
| Totals | 452 | 428 | 440 | 1320 |

# THE LOWELL SUN

JOHN H. HARRINGTON, Proprietor

SUN BUILDING, MERRIMACK SQUARE, LOWELL, MASS.

Member of the Associated Press

THREE DOLLARS PER YEAR. TWENTY-FIVE CENTS PER MONTH


## A SOUTH AMERICAN TRIP

The Boston chamber of commerce is organizing a business trip to South America which will leave Boston about Feb. 25th. While the greater number is expected from Boston, the trip is open to all New England business men who may have an interest in building up an import or export trade with the countries of Latin America.

The immediate cause of the trip is the prospective opening of the Panama canal, with its resultant changes in the distribution of trade. South of the Rio Grande is an area two and one-half times the size of the United States, which embraces every industrial possibility. It is a region of boundless natural wealth. Every known mineral is found there in vast quantities and every known marketable wood is grown there. In this vast area are 75 millions of people who have not as yet awakened to their industrial opportunities as we understand it. Their vast natural resources are largely undeveloped and this in spite of the fact that nowhere in the world is there a more abundant distribution of water power and fuel supplies on which to build factories.

For many years to come the people of these countries will be producers of the raw material and consumers of the manufactured product. Here we have passed from that stage to producers of manufactured product and consumers of the raw material. We have for years looked to the countries of South America for sugar, chocolate, coffee and tobacco, but there is a great chance for development in the importation of cattle, fruit, grain, and such commodities.

There has long been a feeling not of the friendliest between North and South America. This feeling has been industriously fomented by European countries which see a possible trade competition between them and ourselves. Over 30 million dollars worth of cotton goods are imported annually from Europe by South American firms. Germany has a great trade with these countries and even the business men of the smaller European countries have their eyes on the South American markets. A Belgian locomotive factory has just established a branch factory in Buenos Ayres.

If a better spirit were cultivated between North and South America, without doubt such a change in feeling would result in an extension of trade. The possibilities are boundless. Trips such as the one to be conducted by the Boston chamber of commerce would do much to foster this friendlier business spirit. In this great manufacturing city of Lowell there are men who could with advantage take this trip, seeing for themselves at first hand what the people there use and what they produce that we can use. When England, Germany and Belgium are fostering more cordial relations between themselves and South America, it is time that the United States take the initiative, now that the Panama canal can be made a means to this end. When the chamber of commerce party leaves Boston we hope to find Lowell represented by some of our progressive business men.

## PUBLIC PROFANITY

One cannot walk through our streets without being forcibly reminded that propriety in speech is very much disregarded. This is particularly true on Saturday and Monday evenings when the streets are crowded with people. The offenders are usually boys or young men who travel in groups and keep up a light bantering conversation among themselves or shout greetings to passing friends. Such conversations and greetings are usually interspersed with language that is more vigorous than elegant. An occasional breach in this regard must be expected and forgiven, but we know cases where, among such groups, the use of profanity is almost continuous.

The use of profane and indecent language is a fault that seems to grow more common, particularly among the young. The merest child describing something to a companion on the street uses language that would have been considered reprehensible in a much older person some years ago. Children are quick to absorb what they see and hear around them for good or evil. Unfortunately older people do not always check such language in the young. It is regarded as merely funny with the result that profanity becomes a natural factor in their conversation, constant use making them unconscious of the fact until they have become wholly indifferent. We have frequently seen men laugh at street corners at the habit of swearing among children. This, of course, encourages its use and until the public taste is awakened we cannot hope for much improvement.

The habit of swearing, like smoking, is affected by young men who desire to do something manly. Its use seems to lift them from the juvenile class, and give them a character until then unknown. They regard it as their peculiar right to say anything they please and they resent any interference in this respect. They do not see that real manliness consists largely in the determination to do or say nothing offensive to the feelings of others. Among the users of profane language are men who would instantly punish a public insult to a woman, and who yet go on unthinkingly offending the ears of the public, women as well as men, with the regrettable habit of swearing on the streets.

Some of the churches have organized societies whose avowed object is the suppression of swearing and profane language. It is forbidden in the meeting halls of our boys' societies and clubs. In time all these influences will work for good. In the meantime the police are too lenient with those who make street conversation offensive to sensitive ears. The law in this regard is being rigidly enforced in other cities and if so enforced here we might hope for an improvement in the tone of the language now heard so commonly on our public streets.

## THE DEATH OF SCOTT

From the far south flashes a message that tells of the death of a brave explorer, Captain Scott, and his intrepid band of followers, in the Antarctic wastes. The details are meagre. Not until the return of the Terra Nova which had taken the lost explorer and his party south and had again returned for them, shall the details be known. Whether destruction came by hunger, cold or disease, or by all three, is a matter of conjecture. The exploring party only sends word of the finding of the bodies.

Capt. Scott was not an explorer in the adventurous sense merely. He was a man of culture, high moral worth, and intellectual attainments. His polar expeditions were undertaken only after he had won a high position in the English navy and prepared himself by scientific study. There was nothing in him of the selfish or vainglorious. In one of his last messages he told of his belief that Amundsen would reach the pole before him, but said that as any polar explorer was taking big risks, the discoverer deserved the honor. Even in death he is an example of this chivalrous sense of honor, as on him were found the records of his discovery of the Norwegian flag and the data left by Amundsen at the pole.

In England the news of Capt. Scott's death is looked on as a national calamity. After the American flag had been raised at the North pole by Peary there was a friendly rivalry between other nations for the honor of discovering the South pole. In this contest Capt. Scott was the bearer of England's flag. How well he succeeded, though late, and how sadly he fared, is now known. Not only England, but the whole world, deplores the sad fate of this daring explorer. The expedition as a whole was one of the best ever sent out on such a mission. The party must have met the worst form of blizzard incident to that region. The details of the lamentable tragedy will be anxiously awaited by the entire civilized world.

Those among us who deplore the popular taste of the times for moving pictures, light opera, and tawdry entertainments in general, should have seen the audience that crowded the Opera House to the doors at the recent concert given by Madame Schumann-Heink. Not only was the audience large but very enthusiastic. The great singer was given the tribute of enthusiastic applause from real critics and the still higher and rarer tribute of absolute silence. Music indeed has charms, and even those who understood little of the art of the singer felt the power of a wonderful voice that played over the range of all the emotions from laughter to tears.

At Fitzgerald, Ga., work will soon begin on the first monument ever dedicated jointly to the soldiers of the blue and the gray who fought there. One of the predominating features of the monument, which is to be 125 feet high, will be a statuary group of Lee and Grant shaking hands. Such a monument is a tribute to the good sense and patriotism of America as a whole and it shows that the erstwhile spirit that divided the north and south is dying out.


### Surprise Your Friends

For four weeks regularly use Dr. King's New Life Pills. They stimulate the liver, improve digestion, remove blood impurities, pimples and eruptions disappear from your face and body and you feel better. Begin at once. Buy at A. W. Dows'.

### MANY GOOD POINTS

Howard's Lilac Cream contains no grease, nothing sticky, nothing injurious to the most delicate skin. Winter winds have no terrors for users of Lilac cream, as it keeps the skin from chapping or roughening. For chafing, pimples, cracked lips, chapped hands, after shaving, rough cuticle or hang nails, or other skin irritation it is invaluable. Two sizes 25c and 50c. Howard, the Druggist, 197 Central street, at A. G. Pollard Co.'s and F. & E. Bailey & Co.'s drugs.


## Seen and Heard

You must first know troubles before you can really enjoy happiness."

It was Bishop John H. Vincent who said: "Some people are always grumbling because roses have thorns. I am thankful that thorns have roses."

"Clear-minded folks have no place in their heads for that which savors of coarseness, impurity, or vulgarity."

The residents of a certain suburb of Chicago were for a time governed by a passion for giving sweet, poetical names to their "estates." There was one such man who built a handsome villa, calling it "The Nutshell." Thus was the home introduced to his friends and it became widely known. To the surprise of all, therefore, the name was one day suddenly changed to "Sylvan Nook," and a flood of inquiries soon began to pour in.

"Why have you given your home a new name?" a friend asked. "What was the matter with 'The Nutshell?'"

"I got sick of being pushed about it," said the owner, with a sigh. "There isn't a boy within two miles hereabouts who hasn't stopped and rung the doorbell to ask if the colonel was in."

MISS FOGGERTY'S CAKE

As I sat by my window last evening
The letter man brought unto me
A little gilt-edged invitation
Saying: "Gilhooley, come over to tea."

Sure I knew it was the Foggertys sent it,
So I went for old friendship's sake,
And the first thing they gave me to tackle
Was a slice of Miss Foggerty's cake.

Miss Martha wanted to taste it,
But really there weren't no use,
For they worked at it over an hour
And couldn't get none of it loose.

Till Foggerty went for a hatchet
And Killey came in with a saw;
That cake was enough, by the powers,
To paralyze any man's jaw!

In it were cloves, nutmegs and berries,
Raisins, citrons and cinnamon, too;
There were sugar, pepper and cherries,
And the crust it was nailed on with blue.

The first number of the London Morning Advertiser was issued 119 years ago last Saturday, Feb. 8, 1794. The Advertiser is the junior by six years of the Times, the greatest tradition in English journalism, now the property of Lord Northcliffe. The Post was founded in 1772, and is the oldest of London's daily journals. The Daily Mail, which has the largest circulation of any daily paper in the United Kingdom, is a newcomer among London journals, having been founded in 1896 by Alfred Harmsworth, now Lord Northcliffe. The Globe was first issued in 1803. The Standard, which recently reduced its price from a penny to a half-penny, dates from 1827. The News was founded in 1846, the Chronicle and the Telegraph in 1855, and the Pall Mall Gazette in 1865. The latter is now the property of William Astor. Despite the greater population of London, no newspaper in that city has anything like the circulation of such Paris newspapers as the Matin and the Petit Parisien. The latter has the largest circulation of any daily paper in the world—over 1,500,000 daily. No American or English paper has issued half that number of copies.


THAT which the public persists in buying must have merit.

When we tell you that over a million pounds per year are sold of

HOTEL ASTOR COFFEE

you *must* conclude that it possesses unusual goodness.

It is carefully selected from the crops of famous plantations. Then blended by experts—men who know what flavor is, and how to produce it. Roasted through and through from cover to core a rich golden brown. Real quality, real flavor—a coffee that makes a delicious beverage.

Packing it in an all-tin box is extra precaution. It cannot lose its taste or strength and you'll find it goes twice as far.

Always in tins, 38 cents per pound.

Have you tried HOTEL ASTOR TEA and RICE?

*Ask your grocer.*

B. FISCHER & CO. Importers, New York

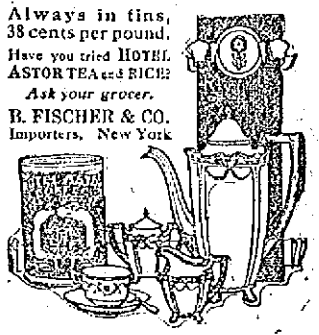



INDIGESTION

When you have acid stomach, nausea, abdomen distended with gas, loss of appetite or excessive appetite, inclination to headaches, depression of spirits—you have indigestion.

SCHENCKS MANDRAKE PILLS

remove the cause of indigestion by their thorough action in livening the liver, sweetening the stomach and regulating the bowels. A fair trial will convince you.

Wholly vegetable; absolutely harmless. Sold everywhere, *plain or sugar coated*, 25c a box. Send for our free medical book

Dr. J. H. Schenck & Son, Philadelphia



CUT PRICES ON

LEATHER GOODS

DEVINE'S

121 MERRIMACK STREET

Repairing, Etc. Telephone 2160



See Us and Save Money

Biggest Bargains in Lowell

—Every Day a Bargain Day—

SOME NEW—SOME USED MORE—SOME LESS

| | |
|---|---|
| McPhail Upt. | $ 80 |
| Kimball Upt. | $125 |
| Behning Upt. | $ 50 |
| Ivers & Pond Upt. | $ 80 |
| Haynes Upt. | $165 |
| H. F. Miller Upt. | $ 85 |
| Chickering Upt. | $ 65 |
| Kranich & Bach Upt. | $ 90 |
| Hallet & Davis Upt. | $ 90 |
| Doll & Sons Upt. | $250 |
| McPhail Upt. | $ 85 |
| Shumann Upt. | $175 |
| Emerson Upt. | $ 75 |
| Steinway Upt. | $115 |
| Vose Upt. | $ 50 |
| H. F. Miller Upt. | $ 85 |

PIANO PLAYERS

New and Second Hand

$150—$450

Your old Piano, Organ, Phonograph, Typewriter, Furniture, Desks, Jewelry or anything of value taken in exchange—Full Value Given.

$5.00 DOWN

Free Delivery Anywhere, Any Time. Trial allowed at Home.

$1 A WEEK

No pianos sold to dealers for less than price marked. Pianos stored. Low rates.

Three years allowed to test pianos. Full value allowed if you desire to change.

Roxbury Storage Salesrooms

227 Central St., Lowell, Mass.

SALES EVERY DAY

Open Mon. & Sat. Eve's Till 9 o'clock

Boston Salesrooms 2418 Washington St., Roxbury


BE KIND TO THE LOVED ONES AT HOME

Be kind to thy father, for when thou wast young
Who loved thee so fondly as he?
He caught the first accent that fell from thy tongue,
And joined in thy innocent glee;
Be kind to thy father wherever you behold—
His locks intermingled with gray.
His footsteps are feeble, once fearless and bold,
Thy father is passing away.

Be kind to thy mother, for lo, on her brow,
Many traces of sorrow be seen;
Oh! Well must thou cherish and comfort her now,
For loving and kind she hath been;
Remember thy mother, for thee will she pray,
As long as God giveth her breath,
With accents of kindness then cheer her lone way—
E'en to the dark valley of death.

Be kind to thy brother wherever you are,
The love of a brother shall be
An ornament purer and richer by far
Than pearls from the depths of the sea;
Be kind to the brother, his heart will have death
If smiles of thy joy be withdrawn;
The flowers of feeling will fade at their birth
If love and affection be gone.

Be kind to thy sister, not many know
The depths of true sisterly love;
The wealth of the ocean lies fathoms below
The surface that sparkles above;
Thy kindness shall bring to thee many sweet hours
With blessings thy pathway to crown.
Affection shall weave thee a garland of flowers—
More precious than wealth or renown.

—Selected.

## EDITORIAL COMMENT

**Sickles' Friends**

Boston Traveler: Thus far the fiery friends of Gen. Sickles have not sent cash after their denunciations of those who insisted that the general should make good the funds of New York state that were diverted from the purpose for which they were appropriated. Thus far the amount received is $293 of which the sheriff and the state comptroller gave $100 each.

**Free Mail**

Lynn Evening News: What a pity that somebody else cannot legislate on the question of the free mailing privilege now enjoyed by senators and representatives! How can men be expected voluntarily to give up a graft like that, especially when they can persuade themselves that the free distribution of their speeches is for the good of the country.

**Rockefeller's Examination**

Portland Express: The case of William Rockefeller seems to be one which the sensational newspapers did not overdraw. There has been a general feeling that the aged millionaire was "playing possum" to avoid testifying in the Pujo inquiry. The spasm which seized the infirm witness yesterday after answering but three or four immaterial questions seems to demonstrate that he is not a fit subject physically for a gruelling examination.

**President's Secretary**

New Bedford Times: Having worked with Woodrow Wilson since he entered the state house at Trenton it may be fairly assumed that the man upon whom will devolve the arduous duties of a president's secretary has qualified by experience along similar lines for his new office.

The value of a secretary cannot be overestimated. Frequently they are in the limelight quite as much as the president himself and if they are not men of consummate tact and diplomacy they are capable of causing all sorts of annoyances and serious blunders. Washington has had notable examples of success and failures in president's secretaries and it is noticeable, likewise natural, that to the former class belong those who were intimately acquainted with their chief at the outset while in the latter were those who lacked this advantage.

**The Trouble With Mexico**

Boston Herald: Revolution has broken out in Mexico. For thirty years that republic was in the hands of a benevolent despot. It enjoyed external peace and a wonderful increase in material wealth, but it gained nothing in experience in self-government. A nation, like a baby, must walk alone and take the bumps and bruises of its own mistakes. The Diaz regime in Mexico was artificial. It preserved order but it gave the people no preparation for the ultimate task of self-government. This is something that cannot be purchased, or bequeathed, or transferred, or awarded. It must be learned. It must be acquired for one's self. All human history bears this testimony. The nation, as with the individuals who make it up, must learn to do a thing by doing it.

**On Sabotage**

Johnstown Democrat: Sabotage, as far as this country is concerned, is a doctrine that is literally dead. It was still-born. Its wraith may here and there alarm, but it is a dead thing. It can become dangerous only to the extent that men develop an unfounded fear of it. It can become dangerous only to the extent that men develop an unfounded fear of it. It can become an issue only when men go forth with sticks and stones to kill it. A supposed "witch" who mutters incantations in her hut is harmless. But let people fear her and she becomes a power. There are some economic ideas that are really fungus intellectual growths—that thrive only as they are fed by fear.

**Chance of $1,000,000**

Fall River Daily Globe: When a New York banker offered to Dr. Friedmann, the Berlin physician who claims to have discovered a cure for tuberculosis, $1,000,000 if he would come to the United States and demonstrate the efficacy of his preparation in a satisfactory manner, the doctor sent reply that he would come without delay. The fact, however, that he has since advised the person making the offer that it will not be possible for him to start right away, can be taken as an indication that he hasn't as much faith in his discovery as he professes. A man doesn't tarry long in availing himself of a chance to gather in $1,000,000 if he is sure that he has the goods.

**New York's New Station**

Norwich Record: New York's new Grand Central station is entitled to be included among the seven wonders of the modern world. Its design and construction are marvels of this era. To build it was really a greater task than to put up the Pennsylvania station in the same city and pierce the tunnels connecting it with the New Jersey shore. The Grand Central went up while 900 trains were coming and going every day and "Pennsy" wasn't bothered in that way. The terminal is a masterpiece of engineering and architecture and the latest if not the last word in science and that art. The structure and the new broadened approaches, the latter blasted out of solid rock, represent an investment of more than $90,000,0000. Interest on that will be paid by hotels and other buildings erected over the company's right of way so that it will not have to come out of the passengers who use the trains. New York has two of the greatest railway "depots" in the world. Other cities have more, and big ones at that but not like hers.

**High School Hazing**

Salem Evening News: The hazing and burning with caustic of two members of the junior class of the Worcester high school took place at such a time in the day, the superintendent reports, as the result of investigation, that "the school authorities had no legal right to punish or penalize the pupils."

So far, therefore, as the school authorities are concerned, "the matter is closed." Parents of the two boys who were thus maltreated have a decided concern in the matter. They might press this, as well as promote legitimate personal ends as to vitalize the need of dealing with a distinct nuisance which is insidiously making its way into high school life. This movement owes its origin to the imitative faculty of one smart set of high school boys, who think it smart to ape the antics of hazing collegians. It is too serious to be sneered at. Action should be taken.


## WORDS FROM HOME

### Statements That May Be Investigated. Testimony of Lowell Citizens

When a Lowell citizen comes to the front, telling his friends and neighbors of his experience, you can rely on his sincerity. The statements of people residing in far away places do not command your confidence. Home endorsement is the kind that backs Doan's Kidney Pills. Such testimony is convincing. Investigation proves it true. Below is a statement of a Lowell resident. No stronger proof of merit can be had.

E. P. Sanborn, 79 Hopay St., Lowell, Mass., says: "I have not had an ache or pain since I was cured by Doan's Kidney Pills two years ago. I willingly verify all I have previously said regarding the merit of this remedy. My back was very weak and lame and I suffered constantly from dull, nagging pains through my loins. After stooping, I could hardly straighten and I knew that I needed a kidney remedy. Hearing so much of Doan's Kidney Pills, I procured a supply and it did not take them long to remove my trouble."

For sale by all dealers. Price 50 cents. Foster-Milburn Co., Buffalo, New York, sole agents for the United States.

Remember the name—Doan's—and take no other.


If you want help at home or in your business, try The Sun "Want" column.

## KILLED BY EXPLOSION

### Man Hurled 30 Feet in Adams Quarry

ADAMS, Feb. 11.—Gregorio Dicensi, aged 35, was instantly killed in a blast at the Follett lime quarries at Zylonite shortly after 3 o'clock yesterday afternoon.

Dicensi was putting a stick of dynamite into a hole, which had been drilled for it on a ledge about 150 feet from the bottom of the quarry. The stick did not fit the hole and he took a pole, which is used to ascertain the depth of the holes as they are drilled, and attempted to force the charge into place.

The explosion followed. He was blown 30 feet into the air and out over the edge of the shelf, falling to the bottom of the pit below. His body was not badly mutilated, but many of the bones were broken. The face and head were but slightly bruised.

The explosion carried away about 50 tons of rock, most of which fell into the quarry below. David Follett, Jr., a son of one of the directors of the company, who is general superintendent of the quarries, and John Sweeney and Louis Bongullatti, employes, were standing on the shelf just back of Dicensi when the explosion occurred.

They were dashed against the wall by the concussion, but aside from a few scratches on the face from flying stones were uninjured. Dicensi was a foreman and had been employed in the quarries 15 years. He is survived by a wife and child.


Established 1842. Reliability.

Oriental Rugs

Announcement

Our Annual Sale of Oriental Rugs Opens TODAY with a real collection of beautiful foreign rugs, personally selected by Mr. John Peters, who has had charge of our rug sales for many years.

It is needless to say that nothing surpasses an Oriental Rug in beauty, richness and service and with Mr. Peters' expert knowledge to help you in your selection and the Adams Reliability back of your purchase, it certainly is an opportunity you cannot afford to miss to get real value.

Oriental Rugs Repaired

Remember, Mr. Peters has a **Native Repairer** with him and if you have any rugs to be repaired it will be a good time to have them done properly.

The rugs will be called for and delivered to you when done.

May we have the pleasure of a visit from you during this exhibition and sale?

ADAMS & CO.,

FURNITURE—RUGS—CARPETS

Appleton Bank Block, 174 Central Street



Putnam & Son Co.

166 Central Street.

EVENING CLOTHES

Made by Rogers, Peet & Co., correct in style and beautifully tailored.

Evening Suits (tail coats) fine unfinished worsteds —suits.....$38 to $50

Dress Coats (alone) $18 to $32

Tuxedo Coats and Vests from.....$15 to $35

White Dress Waist Coats $3.50 to $5.00

Gray Moire Silk Waist, Coats, for the Tuxedo, $2.98

Dress Shirts, with cuffs attached.....$1.50 to $2.50

White Gloves (imported French kid) $1 to $1.50

White Cravats and Dress Bows, Mufflers and Dress Shirt Protectors.

Patent Leather Shoes.

Black Silk Hose.


## VICTIMS OF THE TITANIC

### Miss Ford Seeks Damages for Deaths

HAVERHILL, Feb. 11.—Ex-Dist. Atty. W. S. Peters, as counsel for Miss Frances M. Ford, yesterday filed in New York suits to recover for the death of Mrs. Margaret Ford, her two sons and two daughters, victims in the Titanic disaster.

Miss Ford, who lived at the time of the disaster in New London, Conn., has since been residing here with an uncle. Shortly before the Titanic was lost she sent home for her mother, sisters and brothers to come to this country, it having been planned that they would live with her at New London.

No effort was made by the company to adjust the claim of Miss Ford, whose family was wiped out by the disaster and the time limit for the filing of suits expires today.

**21 Years in Court of Claims**

WASHINGTON, Feb. 11.—Chief Justice Stanton J. Peelle of the United States court of claims heaved a long sigh of relief today because his work and worry on the bench were virtually ended. Seventy years of age and 21 years in the court of claims, the chief justice yesterday had the satisfaction of hearing his last opinion delivered in the case of a Baltimore contractor who sought and failed to collect an extra amount of work done on the army war college. Chief Justice Peelle was appointed to the bench in 1892 and became its leading member in 1905.

**Medals of Honor Awarded**

WASHINGTON, Feb. 11.—Medals of honor for 1912 have been awarded by the navy department to George Ernst, formerly of Baltimore and Marion Kirk, formerly of Omaha, Neb., apprentice seamen who attained the highest averages in competitive examination in the duties of their rating. The medals are provided for by a fund founded by the late Rear Admiral Theodorus Bailey, U. S. N., and apprentice seamen are eligible to compete for them.

# U. S. COM. CLAXTON IN LOWELL

## Lectured Before the Middlesex Women's Club

"Some Phases of Popular Education In Which Women's Clubs May Render Special Service," was the subject of an interesting address by P. P. Claxton, United States commissioner of education, before the Middlesex Women's club, yesterday afternoon. Mr. Claxton said that our schools tend to drift away from the home and that women can help to bring the home and the school nearer together. He told the club women that in a city like Lowell they could do a great deal toward keeping the city healthful; that they could use their influence for clean streets and good houses.

One of the ways, he said, in which women's clubs can help is by intelligent and sympathetic criticism and by showing the falseness of criticism that is not intelligent and sympathetic.

There has been much of that kind of criticism in recent days. "It has been stated that the public schools for the last 40 years have been a failure. They have not been a failure. They have educated 90 millions of boys and girls into American citizenship, and they have brought down the percentage of illiteracy from 70 per cent. to about 20 per cent. They have not done everything but they have done much more than it was expected they would do, because the founders of our public school system did not foresee the partial failure of the church, the disintegration of the home and the breaking down of the apprenticeship system."

Answering a minister's criticism, that the public schools do not teach religion, Dr. Claxton said: "The average time that our boys and girls are in school is 5000 hours. There are 185,000 hours in a child's life from birth to the age of 20. Ten hours a day for sleep leaves 110,000 waking hours. And the churches have twice as much property in the United States as the schools, and in many communities they spend from two to three times as much money. Also, they have the Sunday schools, and organizations of various kinds. If the religious and moral teaching of our boys and girls is not what it ought to be, it sems to me that the best thing the critics in the churches can do is to get busy on their own job!"

Women, he said, can help toward the health of the children; not so much because the school may be dangerous to their health, as because the remainder of the life of the child may not be spent in a place where conditions will

P. P. CLAXTON
U. S. Commissioner of Education

be so good. "Women know more about housekeeping than men do. It happens that I am a woman suffragist. I have been for a good long time; because it has come about that the chief business of a country is not to hold a people in subjection or to protect our shores from foreign invasion. Our problems are of another kind,—the home-keeping side of civic life. Women also know more about children than men do.

"Women's clubs, unlike men's clubs, I am told," said Mr. Claxton, "are always looking for something good that they can do for the outside world. The most important factor in the civilization of modern times, is the school; and the most important achievement in our great democratic republic, is the education of the people. Everything waits on that; government, society for its improvement, our industrial life, our religious, spiritual and cultural life. Therefore, the most fundamental thing for which you can work is the education of the people."

**Books Are Not All**

"Again, there is something more in school than just learning from books. It is possible to make a new aesthetic era, almost by seeing to it that every school house shall have about it the elements of a good home. I do not know that you can do anything that would have such far-reaching influence as this.

"Also, in a city like this, you could help by bringing it about that your streets are always clean, and that the buildings are always in good style of architecture. This city is the home of every person living in it.

"Another thing in which you can help, is in bringing children into the schools. The compulsory school attendance laws are more or less ineffective. We are beginning to learn now that we cannot educate children for democracy by the time they are 14 years of age. Democracy is a man's government. If we are to educate our boys and girls into the democracy of government, industrial, social and religious life, we must keep them in school up to 17 years of age or older, through the period when they can begin to understand great fundamental principles and gain the power of self guidance. Men know how to make laws, and then with a club drive people to obey them if possible. Women go about things in a different way. Therefore I am persuaded that they can do more than men can, to bring it about that every child in the city shall have opportunity to attend school a reasonable length of time at least,—until it is 17 or 18 years of age.

"Again: Our schools tend to drift away from the home, away from the things of life. Women can help to bring the home and the school nearer together."

**Lincoln Had Opportunity**

The speaker showed how it is not possible now to give children the practical education, in the home, that they used to get. We are fond of saying that Abraham Lincoln had no opportunity for education, when as a matter of fact he had the best of opportunity. By way of practical suggestion, the speaker said that in almost every town there are enough vacant lots to give to practically all the children of the town some opportunity to have a garden. He thought there ought to be in every public schol in every city, a teacher who knows agriculture, who would teach the principles of agriculture in the schools with some demonstrations; and it should be his duty, in the spring, to go to the homes of the children and find some place where they can plant seeds of some kind, and assist in selecting the seeds and preparing the ground. Then, during the summer vacation, the children could be brought together from week to week, and shown what they ought to do.

Devising some means of giving instruction to illiterate adults, was another suggestion. It is no longer, he said, a southern problem alone. There are towns in Massachusetts in which from 15 to 17 per cent. of the population cannot read or write.

Also, the public libraries do not reach effectively the great masses of the working people. By cooperating with the public libraries, means may be provided whereby books that will be profitable and useful can be carried to the people. It might be done through little reading centers, or by story telling centers, awakening an interest in books.

# CHANGES IN TIME TABLE

## Greater Convenience for Daily Travelers

There have been some changes in the times of the various trains between Lowell and Boston and these are generally conceded to be to the advantage of the traveler over this branch.

One of the features of the new schedule is the addition of one more express train, making the times of these trains now as follows: 6.42, 7.21, 7.56, 8.54, 10.53, 11.03 a. m.; 1.15, 3.57, 6.32, 7.28 p. m.

On week days the first train to Boston will leave at 1.40 a. m. and the latest at 10.15 at night; on Sundays, the earliest train is scheduled to leave at 8.45 and the last at 9.55 p. m.

The first train out of the Hub for this city leaves at 3.05 in the morning and the last at midnight. On Sundays the earliest train from Boston to Lowell leaves the former city at eight o'clock a. m. and the latest leaves at 10.29 p. m. The first express from the Hub to the Spindle city leaves at 9 o'clock in the morning, the second is at 10 o'clock and requires but 36 minutes to make the trip. Other expresses leave Boston for Lowell at 11.30, 12.30, 1 o'clock, and 3, 4 and 5 o'clock, and in the evening at 8 and 8.30 o'clock.

The train to New York will leave at 11.50 p. m. and will arrive at 7.05 a. m. Returning, the train will leave New York at 8.10 p. m. and will arrive here at 3.33 a. m.

# GREAT PARADE EXPECTED

## Many Out of Town Societies Invited

The Hibernian Rifles and several divisions of the Hibernian organization in Lawrence have voted to come to Lowell to participate in the parade on March 29 in celebration of St. Patrick's day. On Sunday Captain Fitzgerald, James Cryan, James E. Sullivan, Daniel Rourke and Richard Murtha went to that city to extend a vernal invitation to participate in the procession and this invitation was unanimously accepted by the organizations which they visited.

On next Sunday a committee will go to Nashua to address the Hibernians there in regard to the parade and they hope to meet with the same success which characterized their efforts in Lawrence. According to reports, this invitation, too, will be favorably received.

Nearly all of the organizations which have sent representatives to the convention in regard to the celebration have expressed their intention of parading on the day agreed upon and nearly all will have a complete delegation in line. All of the local guards are drilling in preparation for the event and it should, according to all indications, be the largest ever viewed in this city for a similar event. The societies of the surrounding cities and towns are taking the matter under consideration and will submit their replies to the invitations which they have received to parade, as soon as they have reached a decision. All seemed to view the proposition with favor.


# There Is a Great Difference in Tobaccos

V. STEFANSSON

V. Stefansson, the famous explorer, who has recently discovered a tribe of blond Esquimaux in the arctic regions of Northwestern Canada, says:

*"Tuxedo is mild, cool and soothing—just the sort of tobacco I need. Tuxedo goes with me wherever I go."*

V. Stefansson

HENRY REUTERDAHL

Henry Reuterdahl, famous naval artist and expert on naval construction, says:

*"You've got to smoke while painting out of doors in winter—it helps you to keep warm. And a pipeful of pure, mild Tuxedo tobacco makes one forget the cold, and the paint flows more freely."*

H. Reuterdahl

GEO. RANDOLPH CHESTER

George Randolph Chester, famous author of the "Wallingford" stories, says:

*"Why shouldn't a man be willing to recommend a tobacco which gives as cool, sweet and satisfying a smoke as Tuxedo?"*

Geo. Randolph Chester

**Tuxedo is the Mildest, Sweetest, Most Pleasant Smoke in the World, Because—**

*First*—No one but the makers of Tuxedo is willing to spend the money necessary to buy the mildest, choicest, most thoroughly aged, selected Burley tobacco.

*Second*—No one but the makers of Tuxedo knows how to treat this Burley tobacco so that every bit of pleasantness and goodness remains in the tobacco and every bit of unpleasantness and harshness is taken out.

# Tuxedo

*The Perfect Tobacco for Pipe and Cigarette*

Tuxedo was born in 1904. Its first imitator appeared two years later. Since then a host of imitations have been born, and are clamoring for your patronage.

*No imitation is ever as good as the original.* No amount of advertising, no amount of bluster and bluff, can ever make an imitation tobacco as good as Tuxedo.

Until someone discovers the secrets of the Tuxedo process, Tuxedo will remain without a rival. Those secrets are so carefully guarded that it is practically impossible for them to be discovered.

The greatest men in America—business men, professional men, lawyers, doctors, ministers, actors, sportsmen, athletes, engineers and men in every walk of life, smoke Tuxedo and recommend it as the most enjoyable, most pleasant and most healthful smoke.

If you are not a pipe smoker, you are denying yourself the greatest smoking pleasure known to man. One week of Tuxedo will give you more enjoyment than cigars—and at the end of the week your nerves will be better and your general health will have improved. *Try Tuxedo this week!*

**YOU CAN BUY TUXEDO EVERYWHERE**

Famous green tin, with gold lettering, curved to fit pocket **10c**

Convenient pouch *inner-lined* with moisture-proof paper **5c**

*Illustrations are about one-half size of real packages.*

WILLIAM B. WATTS

William B. Watts, for 27 years Chief of the Detective Bureau of Boston, and now head of the Watts Detective Agency, of Boston, says:

*"I find Tuxedo to be a brand that particularly suits my taste, and I will continue to use it in the future, as I have done in the past."*

Wm. B. Watts

GEORGE F. SLOSSON

George F. Slosson, world-famous billiard expert, says:

*"The one fine, sweet, natural pipe tobacco on the market—that's Tuxedo. Never burns or bites."*

Geo. F. Slosson

J. N. MARCHAND

N. Marchand, the illustrator, whose "Western Types" have made him famous, says:

*"Fill my pipe with Tuxedo and I'm content. You can't beat Tuxedo for mildness and purity."*

J. N. Marchand



Established 1847.

# Allcock's PLASTERS

*The World's Greatest External Remedy.*

**Pains in the Back**
*Allcock's Plasters* have no equal. Strengthen **Weak Backs** as nothing else can.

**Pains in the Side**
*Allcock's Plasters* relieve promptly and at the same time strengthen side and restore energy.

*Allcock's* is the original and genuine porous plaster. It is a standard remedy, sold by druggists in every part of the civilized world. *Apply wherever there is Pain.*

**Allcock's Lotion**—*Rubs right in. Something new and good.* For rubbing where it is inconvenient to put a plaster. Wonderful in cases of croup, whooping cough and all local pains. Guaranteed to be an A-1 Liniment. Price 50c a bottle.

*Send 5 two cent stamps for sample bottle.*

ALLCOCK MANUFACTURING CO. 274 Canal Street, New York.



**When you need a Pill**

TAKE A **Brandreth's Pill** (Est. 1752.)

For CONSTIPATION, BILIOUSNESS, HEADACHE, DIZZINESS, INDIGESTION, Etc. *Purely Vegetable.*



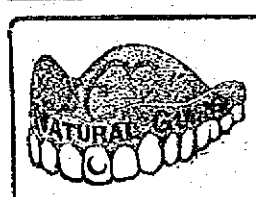


**$8** Best Set of Teeth

Pure Gold Crowns, $5. Gold fillings, $1 up. Other fillings, 50c.

My $8 sets are the most lifelike and finest fitting plates that dental science can promote. Unless you require a special plate, $8 is all you need pay in this office for the best set. We have the reputation of making the most natural looking, the finest fitting and the best wearing teeth. No set ever leaves our office until the patron is perfectly satisfied as to fit and appearance. I give my personal guarantee FOR TEN YEARS with each set. If you cannot afford this $8 set, a $5 set, the best for the money, may be procured.

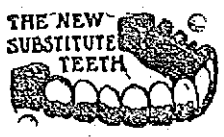


**Teeth Without Plates**
**$5** This is the only office in Lowell where gold crowns and teeth without plates (undetectable from natural ones) are inserted positively without pain.

PAINLESS EXTRACTION FREE

# DR. T. J. KING

65 MERRIMACK STREET, LOWELL, MASS.
HOURS 9 TO 8 TEL. 3500

NO PAIN. Lady Attendant—French Spoken. NO HIGH PRICES


## TALE OF WAR DAYS

**Told By Miss Rogers of Billerica as Notes From Her Diary, Written While in the South**

The following is taken from "Billerica," a small publication in that town, and is a continuation of the story printed in this paper last month.

The three women, Misses Eliza A. Rogers, Anne R. Faulkner and Elizabeth Rogers, responded to the call of the Freedman's Bureau and went south January 13, 1864, to teach colored men. Miss Rogers is now telling of her life at Benedict, Md.:

"Went to Colonel Bailey's tent this morning to see some things sent by Edward Everett Hale's society. Colonel Bailey spoke of the influence of the ladies in the camp as very beneficial. He said we had no idea of it, and thought the civilizing effect upon the officers was quite equal to that we had upon the blacks. He wished people at home would feel it a duty to write to soldiers and thus let them constantly have the restraint of home influence."

"The general will return from Washington tonight and we shall then be able to form some idea of the extent of our stay here."

"Camp Stanton, Feb. 12, Friday. Last night we received intelligence from the general that he brought orders from Washington for the 7th and 9th to march on Monday. We feel badly enough."

"Only the 19th will be left but the movements of the regiment are uncertain and we may leave any time. All will now be hurry and bustle for three days. They go from here to Fortress Monroe; beyond that their destination is not known. Many of the men must fall, for they are without doubt to go immediately into active service, and in all probability many of the officers will not return. They feel this and calmly talked of it this morning at table. They are all veterans and with the experience of Harper's Ferry, Fredericksburg, Gettysburg and many other perilous events they know what is before them. They say they will never be taken prisoners but will conquer or die."

"Mr. Higginson has gone to Washington to be ordained, that he may go with the 9th as their chaplain. One for the 7th is on his way here. I do not know who he is."

"Saturday, Feb. 13th. We had no opportunity to teach until tonight for want of pupils. This being the general washing day, added to the preparations for moving, quite broke up our school. One of the girls informed me this morning that this was to be her wedding day. Her face was perfectly radiant, for she has had many things to discourage her. Her intended belongs to the 7th and has been in the hospital for some time. (The ladies started out to be present at the wedding.) The general joined us and the band started to escort them up, but met them and learned that they had been quietly transformed into Mr. and Mrs. Snowdon in the colonel's tent. The band struck up a lively air; the bridal pair, taking the lead, they marched up and around the house twice. It was a comical sight. Mrs. Birney gave a lunch of oysters, lemonade and cake to the bridal party of a dozen. The bride gloried in a white wreath. She is to remain with Mrs. Birney. We felt quite chagrined in losing the ceremony."

"At school tonight one of the men, who has been zealously trying to learn to write, seemed to feel quite badly that he should not come again, and expressed much gratitude at the opportunity that had been given him. He was quite delighted when I told him that as soon as he had learned to write he must send me a letter way up to the north."

(A. R. F.) "Feb. 13th. The bride was dressed in a drab musline-delaine and a black cape trimmed with moire antique, a crimson velvet bonnet with a long feather of the same color on the outside. There were white flowers on the inside. The bonnet was tied under the chin with white ribbons. She wore white cotton gloves and bead bracelets."

"I must record the whole name of the sergeant-major to whom we saw the sword presented a few days ago. It was this: William Henry Savin John Lewis Caesar Augustus Robertson Bradford Jim Crow Buffalo. He is known on the catalogue as simple William Buffalo. He said his mother was poor and could do little for him but give a name and for it he is evidently quite grateful. Cousin Eliza received a letter from Mr. Gilman tonight. He told us where the S. S. lesson was and the letter had interest for us all."

(E. R.) "Sunday, Feb. 14. I went to the hospitals in Benedict. I was afterwards joined there by Eliza, who had been to witness the presentation of a flag to the 7th by the colored ladies of Baltimore."

"Only the sickest of the men are left in the hospitals, the rest are returned to camp."

"Lieutenant Brown and wife returned from a recruiting expedition this morning. Mrs. Brown and Mrs. Harris leave this afternoon in the "Planter" for Baltimore. We hope the troops will not get off tomorrow. Lieutenant Goodyear presented Anne and I with books at dinner, which he could not take with him and which he said might serve as a memento if we never meet again. He is only twenty-one, but has seen a good deal of life and the world in various phases, and is old for his years, with an inexhaustible fund of wit."


# Lustrous Hair For Women

**Parisian Sage Starts Hair Growing and Increases Its Abundance.**

**No Poisonous Sugar or Lead or Harmful Ingredients in Delightful, Refreshing Parisian Sage.**

If you haven't enjoyed the marvelous benefit derived from using refreshing Parisian Sage, the modern hair grower, beautifier and dandruff remedy, you have missed a real treat.

Every woman should use Parisian Sage not only to banish dandruff and other hair troubles, but to prevent falling hair, baldness, grayness, and faded hair. Parisian Sage puts life and luster into any person's hair. It keeps the scalp and hair immaculately clean, and causes the hair to come in thick and abundant.

Parisian Sage is not a dye. It does not contains a particle of poisonous lead to discolor the hair or any injurious ingredient.

Get a bottle today. It only costs half a dollar and is sold at drug stores and toilet counters everywhere.

Carter & Sherburne guarantee it.



HUB HUB **HUB-MARK RUBBERS** (STANDARD FIRST QUALITY)

# When You Buy Shoes Buy Hub-Mark Rubbers to Fit Them

If you wear your rubbers over shoes they don't fit or shoes worn down at the heel, you are not giving them a chance to show how much service there is in them.

You cannot possibly tell whether they are good or poor as no rubbers will make good under such conditions.

With reasonable treatment, Hub-Mark rubbers will give generous service. They are thoroughly well-made of first quality materials and are reinforced with stays wherever extra strain comes.

Buy Hub-Mark rubbers and choose them while dealers' stocks are complete; then you will have no difficulty in getting a correct fit, and we are sure they will give satisfactory service.

Illustrations of various styles are appearing in the street cars.

They cost no more than any other first-class rubbers. Hub-Mark rubber footwear is made for all purposes for men, women and children.

The Hub-Mark is your Value-Mark on rubbers.

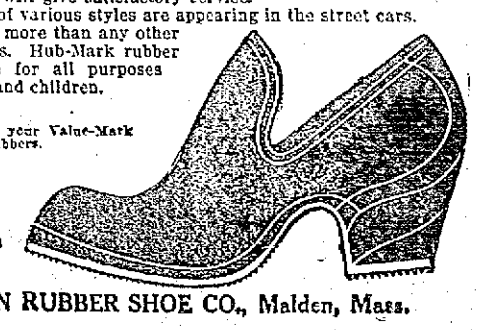

*If your dealer cannot supply you, write us.*

Established 1853

BOSTON RUBBER SHOE CO., Malden, Mass.

# POLITICAL RIOTING IN TOKIO

## Six Persons Killed and Sixty-Five Seriously Injured—Police Station Wrecked

TOKIO, Feb. 11.—Six persons were killed and 65 seriously injured in the political rioting here yesterday. The situation is serious.

The premier of Japan, Prince Katsura, was stoned by a mob in the streets. His resignation has been demanded by the people.

**Martial Law Threatened**

Mobs attacked the offices of the bureaucratic newspapers and threatened the dwellings of the ministers. They burned and wrecked police stations, trolley cars and private dwellings.

Detachments of troops patroled the streets. Each newspaper office is protected by a guard of 50 soldiers, to whom ball cartridges have been served. They have their bayonets fixed for instant use.

The minister of the imperial household announces that martial law will be proclaimed if there are any further attempts at incendiarism.

**Three Killed in Riot**

A mass meeting was held yesterday in Ibanya park, in the center of the city. The mob started from there to attack Prince Katsura's dwelling. Police with drawn swords drove them back. In order to accomplish this, the police charged several times, wounding many of the demonstrators.

The crowds reassembled around the building of the newspaper Kokumin Shimbun, with the intention of burning it. The staff of the newspaper offered strenuous resistance with firearms, swords and knives.

One rioter was killed by a bullet fired from the building. This only served to infuriate the mob which then looted the oil shops and attacked the offices of other newspapers.

In a second attack on the Kokumin Shimbun building, bundles of straw, soaked with oil were set on fire and thrown within. The fighting became desperate. Two more persons were killed and more than a score wounded.

**Three More Killed Around Diet**

Earlier in the day great crowds collected outside the Diet and strong forces of police were drawn up to protect the members. The disorders began by the throwing of missiles at the police.

Several times throughout the morning serious collisions ensued and in all, three persons were killed and 25 wounded in that neighborhood. Many of the police were injured by the stone throwing.

Strong pressure is being brought to bear upon the cabinet for its resignation and it is expected that the ministers will resign before the Diet reassembles three days hence.

Marquis Saionji, the former premier, has resigned the presidency of the constitutional party, out of respect for the throne, it having been the emperor's expressed wish that Premier Katsura be not opposed in his present course.

The constitutional party yesterday morning resolved, practically, unanimously, to fight the government to a finish.

**Cause of the Outbreak**

Many resent Prince Katsura's attempt to break up the opposition to his ministry by the use o fan imperial rescript addressed to Marquis Saionji; hence the popular demand for his resignation.

The action of the cabinet is the result of the firm attitude in the Diet of the followers of Yukio Ozaki, a leader of the constitutional party, and of the liberals, who refused to follow the example of the Marquis Saionji in regard to the withdrawal, at the personal request of the emperor last night, of the recent vote of lack of confidence in the government.

The cabinet's only step to meet this opposition was an immediate dissolution of the Diet, but the minister of marine, Admiral Baron Minoru Saito, refused to sign the recommendation for this action, and hence the resignation of the cabinet became imperative. The Diet, early yesterday, adjourned for three days.

# SISTERS SAVE CHILDREN

## Little Ones Rescued from Burning Building

PORTLAND, Me., Feb. 11.—A fire started last evening in the annex to the St. Elizabeth's Catholic Orphan asylum on the corner of High and Spring streets from an overheated furnace and the smoke soon filled the playroom and the dormitory over it.

The dormitory is connected with the main building by a gallery with a sharp incline, and the Sisters of Mercy in charge carried 30 of the 32 little ones over this gallery through the suffocating smoke at the risk of their lives.

The other two were saved by Ray Cady, a son of Police Captain S. H. Cady, who was the first to go to their help, and who then, with the assistance of a sister who passed water to him, fought the fire until the arrival of the firemen.

The loss is estimated at between $500 and $1000.

# MISTAKE MAY COST LIFE

## Man Poured Gasoline on Fire---Horribly Burned

HAVERHILL, Feb. 11.—V. T. Kachuk, a Polander, is on the dangerous list at the Haverhill City hospital suffering from burns which he sustained yesterday.

Kachuk, when he visited the factory on River street where he is employed, yesterday found the place so cold that he decided to start a fire. To make it burns faster he poured what he supposed was kerosene into the stove.

The can contained gasoline, and as Kachuk started to empty the contents into the fire, he was enveloped in a sheet of flame and an explosion followed almost instantly.

Kachuk was horribly burned from head to foot. The soles of his shoes were burned off. He was removed to the hospital where his burns were dressed. Only slight hopes are entertained of his recovery.

**DOZEN GUESTS LOSE ALL**

**Hotel at Milo, Me., Prey to Fire Caused by Defective Flue—Damage About $6500.**

MILO, Me., Feb. 11.—The Milo house, a large frame hotel, was practically destroyed by fire last night and neighboring buildings were threatened, but a spread of the flames was checked. A dozen guests lost all their effects.

The house was owned by Herbert Dillon of Brownsville Junction, who had an insurance of $5000 on the building and $1500 on the contents, which will nearly cover the loss. It was managed by Walter Dillon, who lost much of his own property.

The fire started, it is believed, from a defective flue.

**Do Not Worry About Your Heart**

That pain around your heart means pressure of gas, the result of indigestion. It does not mean heart disease. Pain in the region of the heart is almost never present in organic heart trouble.

Improper food or too much food or a weak stomach are to blame for those alarming pains. The food lies undigested in the stomach and ferments. The acids of fermentation cause sour risings in the throat, the tongue becomes coated, the gases press on the heart and other organs. The sufferer becomes weak and without ambition, is frequently dizzy and faint.

Strength for the stomach is the one thing needed. Dr. Williams' Pink Pills, one after each meal, and a little care in the diet, will quickly restore you to health and comfort. As they strengthen the stomach to do the work required of it, a healthy appetite is soon produced, the food does not distress you, there is no trouble with gas, the pains in the chest and back disappear and strength and energy return.

This is the tonic treatment for indigestion and you can begin it today and start on the road to health by getting a box of

**DR. WILLIAMS' PINK PILLS FOR PALE PEOPLE**

from the nearest drug store. A copy of our diet book is free on request and the pills will be sent you by mail, postpaid, on receipt of price, 50 cents per box, six boxes for $2.50, by addressing the

Dr. Williams Medicine Company, Schenectady, N. Y.


# EARTHQUAKE IN MAINE

## The People of Millinocket Awakened by Shock

MILLINOCKET, Me., Feb. 11.—The people of this village were alarmed by two distinct earthquake shocks yesterday morning of several seconds' duration, accompanied by a rumbling like distant thunder.

The first shock occurred about 2 o'clock, when many people were awakened from sound sleep by the rattling of windows, and there was an impression that some heavy explosion had occurred in the vicinity.

The second shock about 5 o'clock was stil heavier. This appeared to center in the middle of the village, near the Catholic church, where a rift in the frozen ground was opened for nearly 300 yards, running nearly due east and west and being two inches wide in some places.

The concrete foundations of the church were cracked in several places; clocks in houses were stopped and articles shaken from shelves.

As far as known, there was never any disturbance of the kind in this section before.

**ONE HORSE KILLED**

**Series of Accidents Follow in Wake of Somerville Fire Apparatus—Material Loss Small**

BOSTON, Feb. 11.—While the Somerville fire department was responding to an alarm from box 237 yesterday forenoon, which was sounded for a $25 fire caused by thawing out frozen water pipes, a series of accidents followed in the wake of the apparatus. As the central station machines went clanging by, a horse attached to a milk wagon owned by T. F. Romayne, and driven by Edward Romayne, took fright and ran from Grand View avenue down Vinal avenue. At the corner of Summer street, the runaway struck a horse attached to a delivery wagon of the Central Laundry Company which had just turned into the avenue.

Fred Campbell, who was driving the laundry wagon jumped and escaped injury and John Miller, 16 years old, who was in the milk wagon, clung to the seat so tightly that he too escaped injury. The horse attached to the laundry wagon was so severely injured that it was shot. The runaway was thrown to his knees and halted.

In turning from Central street into Summer street, one of the pieces of apparatus slid on the ice and the horses ran against a police signal box, ripping it from its fastenings on the pole.

# CHURCH FLOOR FALLS

## 10 Persons Were Hurled Into Basement

ST. LOUIS, Mo., Feb. 11.—Ten women were hurt here late yesterday when the floor of the Cabanne Methodist Episcopal church collapsed just as a funeral party was passing out of the building. The women were plunged into the basement eight feet below.

Ex-Gov. Lon C. V. Stephens assisted in removing them and sent several home in his automobile. A patrolman said the accident was due to the dry rotting of the joists under the vestibule floor.

# RESCUED FROM FLAMES

## Man, Who Was Overcome by Smoke, Saved

NORTH ADAMS, Feb. 11.—In a fire, which destroyed his home, Edward M. Kimpton was nearly burned to death last night. He was trying to rescue valuable papers when he was overcome and had it not been for a neighbor, Earl Martin, who went into the burning building and dragged him out, he would have lost his life.

The house was burned to the ground and the loss is about $1800. It is situated over the line in Clarksburg, and there was no one at home when the fire broke out, Mr. Kimpton, who was the last one to leave the house, being on his way to this city. He turned about and when he reached there the house was in flames.

Bystanders tried to restrain him, but he ran into the house, got as far as the top of the stairs and fell unconscious. When he failed to reappear, Martin went after him and by almost superhuman effort, managed to drag him out. Kimpton's face was roasted and it is thought that the sight of one eye is destroyed. He will recover.

The house was an 11-room frame structure. It was only through the efforts of the North Adams firemen that the neighboring buildings were saved. Some of these latter were badly scorched.

# NEARLY FROZEN TO DEATH

## Boys Find Summit of Ascutney Cold

CLAREMONT, N. H., Feb. 11.—Arthur Pierce and James Moody, 17-year-old Claremont youths, narrowly escaped freezing to death while camping on the summit of Ascutney mountain Monday night.

They were awakened by the cold in the middle of the night, to find their fire burned out and little fuel within immediate reach. Pierce was practically helpless with a severe chill, and Moody had great difficulty in starting the fire and aiding his companion. For the remainder of the night they had an exhausting struggle against the cold.

They reached their homes yesterday morning after a difficult descent, worn out by their experiences.

**MISSING CHILD RETURNS**

**Eight-Year-Old Edith McManus of Charlestown was "Visiting Auntie" in South End**

BOSTON, Feb. 11.—There was rejoicing last evening in the home of Mrs. Elizabeth McManus of 49 Pearl street, Charlestown, when her eight-year-old daughter Edith, who disappeared Sunday afternoon and was away Sunday night and all day Monday, returned home from "a visit to auntie" at 668 Massachusetts avenue, Boston.

Miss Daisy Maguire, of 668 Massachusetts avenue, saw the picture of the missing girl in the paper, and knew she was visiting Mrs. Jane Clark in the apartments below her. She ran downstairs and told her the girl's relatives were searching everywhere for Edith.

Mrs. Clark believed Mrs. McManus knew Edith was visiting her.

Edith and her brother Frank walked to Elm and Bunker Hill streets, Charlestown, and the little girl decided to visit Mrs. Clark, an old friend of Mrs. McManus, whom the children call "aunt." So she went to City square and boarded an Elevated train for Northampton street.

Frank McManus took her home last evening. A crowd of boys and girls about the door cheered her on arrival. Many had been asked by their teachers to search for her.


**Worms in Children.**

By Dr. True

If mothers only knew the tortures the little ones may suffer from worms!

Thousands of children have stomach worms or pin worms and their parents do not know it. They doctor them for other ailments.

Signs of worms are:

Indigestion, with a variable appetite; abnormal craving for sweets; nausea and vomiting; swollen upper lip; sour tongue; offensive breath; hard and full belly with occasional gripings and pains about the navel; face at one time flushed, then pale and in a few cases the face takes on a dull leaden hue. Eyes heavy and dull, twitching eyelids; itching of the nose; itching of the rectum; short, dry cough; grinding of the teeth; little red points sticking out on tongue; starting during sleep; slow fever; pulse quickened and irregular; body may be hot; and often, in children, convulsions.

Don't delay! Delays are dangerous. Give the children at once some of Dr. True's Elixir. Directions on the bottle. Sold by all dealers at 35c, 50c and $1.00. Thousands of grateful mothers have given my Dr. True's Elixir to sick children and restored them to health.



THE BEST IN CONSTRUCTION
THE BEST IN RESULTS
—THE—
**Standard Cyphers INCUBATORS and BROODERS**

Lead all other makes in service and satisfaction given. They are fireproofed and insurable. Call or send for descriptive catalog.

**BARTLETT & DOW**
216 Central Street.



WHEN YOU ARE HUNGRY AND WANT A REAL
GOOD DINNER
TRY THE
LOWELL INN


# Health and Beauty Aids

BY MRS. MAE MARTYN

A. J. B.: You can have beautiful, long, glossy and fluffy hair of rich, even color if you shampoo carefully at least once every month with any wash that does not contain "free" alkali. Do not use soap. The best, most dependable and really delightful mixture is made by dissolving a teaspoonful of canthrox in a cup of hot water. This is enough to cleanse both hair and scalp thoroughly of dandruff, dirt and excess oil and the hair dries quickly and evenly with a wonderful gloss and delightful soft fluffiness.

Mrs. M.: Clogging skin with powder is likely to ruin the finest complexion, enlarge pores and produce pimples and blackheads. An economical, home-made spurmax lotion is fine for complexion faults and frequently used instead of powder, as it is invisible when on and imparts a delightful, velvety smoothness and healthy hue to the skin. Get four ounces of spurmax from your druggist and dissolve in a half-pint hot water, to which add two teaspoonfuls glycerine. The spurmax lotion prevents chaps and overcomes oiliness and that lifeless look to the complexion.

Florence: Your pimply skin and run-down feeling is doubtless due to impurities in the blood, which cause most skin eruptions. The best and most effective remedy is this home-made and very inexpensive one: Dissolve one ounce kardene in a half-pint alcohol (not whiskey) then add a half cup sugar and enough water to make a quart. Take a tablespoonful before each meal and it will expel poisons from the system, clear and tone skin and build up and strengthen entire body.

Blanche B.: Yes, you can reduce your superfluous flesh without dieting or exercise. Relief may be found in this harmless remedy: Dissolve four ounces parrotis in 1½ pints of hot water and take a tablespoonful before meals. It removes fat rapidly and leaves the skin free from wrinkles or flabbiness. It has helped many who have tried for years to find relief.

Mrs. F. P.: It is humiliating to have a fuzzy growth on your chin, but if you will follow these simple directions it will soon vanish: With a little delatone and water make enough paste to cover the hairy surface. Apply and let remain two or three minutes, then rub off, wash the skin and all trace of hair will have vanished. This is a harmless way to banish hair or fuzz and does not mar the skin.

Mrs. X.: For your thin eyebrows, I would suggest applying pyroxin with forefinger. This induces them to grow thick and glossy. Short eyelashes will grow long and silken, with a beautiful curl, if you apply pyroxin at lashroots with thumb and forefinger. Care should be used not to get any pyroxin where no hair is wanted.

Brae F.: There is only one dandruff cure I recommend and it not only rids the head of dandruff but adds the growth and appearance of the hair. It is, in fact, a perfect quinine tonic which you can make at home. Get an ounce of quinzoin from your druggist. Dissolve in a half-pint of alcohol (not whiskey) to which solution add one-half pint of cold water. Rub into scalp once or twice a week with tips of fingers. It is effective and helps the growth by stimulating scalp to perfectly natural action.

Ruth: I always cure dull, listless, tired, aching eyes by the use of this simple, inexpensive, home-made tonic, which can be prepared very easily by just dissolving an ounce of crystos in a pint of water. Two or three drops placed in each eye, quickly relieves that smarting, burning sensation, reduces inflammation and gives beauty, sparkle and brilliancy to the eyes.


**Plumbing and Heating Material For Sale**

At less than cost, including 1-37s Richmond Steam Heater and 1-404c Gurney Hot Water Heater

**J. R. CUMMINGS**

Plumbing and Heating Contractor

We use no Shoddy Goods and do no Shoddy work.

Room 204 Bradley Bldg., 147 Central St.

VAN HOUTEN'S
**RONA**
IMPORTED DUTCH
**COCOA**

Polly's breakfast hour is seven;
So each morning at eleven,
Mother says "A nice, warm drink
Will do Polly good, I think."
RONA is the drink for Polly,
And she shares it with her dolly.
Up speaks "Hans Across The Sea,"
"It's a dandy drink!" says he.

Half pound tins 25c
Also in 10c tins



Lowell, Tuesday, Feb. 11, 1913

# A. G. POLLARD CO.

THE STORE FOR THRIFTY PEOPLE

**GENTLEMEN:** The greatest value in Shirts we have ever offered you will be ready Tomorrow Morning.

177 DOZEN NEGLIGEES, New Spring Patterns of Garner's Percales, light and dark grounds, absolutely fast colors, coat shirts, cuffs attached, regular style separate cuffs. The biggest, roomiest shirt we've ever seen at the regular price which is $1.00. Choose tomorrow from the lot at

**Only 69c Each, 3 for $2.00**

SEE MERRIMACK ST. WINDOW — SALE EAST SECTION, LEFT AISLE

## THE FOLLOWING RARE VALUES IN LACES

From the J. W. Powrie Stock, gave us yesterday the biggest business in that line we've ever experienced. Only an unusual stock could have withstood the extraordinary shopping which came to the Lace counters yesterday. Today we can promise you the same broad selections though the quantities are limited.

Lot of English Torchon Lace, one inch to three inches wide. Powrie Price 5c yard. The Sale Price, Only 2c Yard

Lot of Nottingham Laces, Imitation Torchon, Cluny, Venise, Narrow Linen Edges from ½ inch to 4 inches wide, laces suitable for curtains and fancy work. Powrie Prices 8c to 15c yard. The Sale Price, Only 5c Yard

Real Linen Cluny, edges and insertions, 2 to 5 inches wide. Powrie Prices 12½c to 29c yard. The Sale Prices, 8c, 12½c and 17c Yard

Lot of Filet Lace Bands, Imitation Cluny, white and ecru, Ratine, Shadow, Vals., etc., from 3 to 7 inches wide. Powrie Prices 15c, 19c and 35c yard. The Sale Prices, 9c, 12½c and 19c Yard

Lot of Wide Macrame and Ratine Bands, the popular Quaker Lace, 5 to 9 inches wide. Powrie Prices 59c to 89c yard. The Sale Prices, 25c and 33c Yard

Narrow Venise Edges and Insertions, white and Paris shades, 3-4 inch to 2 inches wide. Powrie Prices, 25c to 35c. The Sale Price, Only 19c Yard

Shadow, Venise, Imitation Irish Narrow Edges. Powrie Price 19c yard. The Sale Price, Only 10c Yard

Ecru Shadow Lace Edge and Insertion, Venise Point de Paris, 2½ to 4½ inches wide. Powrie Price 59c Yard. The Sale Price, Only 29c Yard

Macrame, Venise and Ratine Edges and Wide Insertions, from three to seven inches wide. Powrie Prices 79c to 98c yard. The Sale Price, Only 59c Yard

Fancy Gold Lace Banding, Ratine, white and ecru, Flat Venise Lace, white, 3 to 6½ inches wide. Powrie Price $1.25 to $1.98 yard. The Sale Prices 62½c and 89c Yard

Flat Venise, Ratine Bands, 9 inches wide. Powrie Price, $2.25 yard. The Sale Price, $1.49 Yard

Lining Chiffon, white and black. Powrie Price 49c yard. .....The Sale Price, Only 33c Yard

Beaded Allovers, light blue and pink, white and gold. Powrie Prices 39c and 79c yard. The Sale Prices, 25c and 49c Yard

Allover Shadow Laces, white only, 18 inches wide. Powrie Price, 59c yard. The Sale Price, Only 39c Yard

Shadow Allovers, white and cream only. Powrie Prices 79c to 98c yard. The Sale Price, Only 59c Yard

Allover Baby Irish in white, Ratine, Allover in ecru. Powrie Price $4.25 yard. The Sale Price, Only $2.49 Yard

WEST SECTION — CENTRE AISLE

## POWRIE'S NECKWEAR

READY WEDNESDAY MORNING

To you who were familiar with the attractive and up-to-date novelties carried by Mr. Powrie in his Ladies' Neckwear Section, this stock needs no word of praise. To others we wl ionly state that in this sale you'll find new fashions in every sort of neckpiece advertised. All neat, attractive and becoming. These prices are tempting:

Embroidered Lawn Dutch Collars and Cuff Sets. Powrie price 25c. The sale price....19c Each

Tucked Lawn Dutch Collar and Cuff Sets. Powrie price 25c. The sale price.....19c Each

Venise Lace Collar and Cuff Sets. Powrie price 50c. The sale price.....35c Each

Embroidered Lawn Collars, round and sailor effects. Powrie prices 25c and 50c. The sale prices .....19c and 35c

Venise Lace Collar and Cuff Sets. Powrie price 50c. The sale price.....35c

Venise Lace Collar and Cuff Sets, white and ecru. Powrie price 98c. The sale price.....75c Each

Venise Lace Dutch Colars. Powrie price 59c. The sale price .....39c Each

Large Venise Lace Collars, white and ecru. Powrie prices $1.20, $1.50, $1.98. The sale prices, $1.00, $1.25, $1.50

Cluny Lace Dutch Collars. Powrie price 25c. The sale price .....19c Each

Cluny Lace Collar and Cuff Sets. Powrie price 98c. The sale price .....75c

Ratine Lace Collar and Cuff Sets. Powrie prices $2.98, $3.70, $4.00. The sale prices, $2.00, $2.50, $3.00

Macrame Lace Collar and Cuff Sets. Powrie prices $2.50, $3.50. The sale prices, $1.75, $2.50

Princess Lace Chemisettes. Powrie prices 29c and 69c. The sale prices.....19c and 49c

Net Jabots, neatly trimmed with cluny and shadow lace. Powrie price 25c. The sale price....19c

Net Stocks, with jabots attached, ribbon and lace trimmed. Powrie price 25c. The sale price 19c Each

ON SALE TOMORROW

EAST SECTION — CENTRE AISLE

# POSTMASTER CAMP ON STAND

## He Was Questioned in Regard to Campaign Funds By Senate Committee Today

WASHINGTON, Feb. 11.—With the examination of Postmaster Camp of Beebe, Ark., the senate campaign funds investigating committee today launched into an inquiry of the campaign of 1912. Mr. Camp was the first witness interrogated in regard to campaign funds raised and expended between the time of the nominating conventions of last year and the presidential election. Inquiry into this phase of political activity was authorized by a recent resolution of the senate.

Details of an assessment on officeholders in Arkansas by the republican state committee were described by Camp, who said he recently had been compelled to resign under protest as postmaster at Beebe, Ark.

Camp produced letters signed by Gordon H. Campbell, treasurer of the republican state committee demanding a contribution of $39. Camp observed that was three per cent. of his salary and he did not make the contribution. He wrote to Postmaster-General Hitchcock, he said, asking whether he would be removed if he failed to comply with the request. He received no answer, he said, but in November and December received letters from First Assistant Postmaster-General Grandfield demanding his resignation.

Reports of two inspectors were said by the postoffice department to have formed the basis for the demand, but Camp, sending his resignation under protest declared he had been the victim of a conspiracy. The postoffice department charged him with being incompetent, failing to treat patrons properly, not employing sufficient help and discharging an employe without cause.

The letters presented to the committee by Camp were all signed in facsimile of Gordon Campbell's handwriting and were in a general form with the amount and the name of the addressee filed in. On each envelope was the following notice in large type.

"Notice—This letter not to be opened in a building occupied by the government in the transaction of official business."

One letter dated Sept. 21, 1912, referred to the need for money in the national campaign and said in part:

"You were called on in a previous letter to contribute $39 to the campaign fund. Up to date I have received no remittance. Why should you not have enough hearty patriotism to respond to this call as others in our party have responded—not only those who are holding office but those who are not holding office who believe in the principles of the party and who want to see the present administration and our splendid prosperity continued. I trust you will not require me to write you another letter but will respond at once, so that we can render the necessary aid to the national committee."

Another letter, also signed with the rubber stamp signature of Mr. Campbell, and dated Oct. 8, 1912, said in part:

"I regret exceedingly that you have failed to respond to my urgent and repeated request for financial aid in the present campaign. I hope to receive by return mail your remittance of $39. Please do not compel me to make another call. A republican reaping the fruits of prosperity brought about by our party's policies is to my mind an ingrate when he refuses to aid his party when aid is needed."

Camp showed letters he had received in 1910, asking him to contribute $35; his salary was then $1200. The letter to him was enclosed in a letter to his wife with the admonition to her not to make the delivery of the letter to the postmaster "in a building used as a postoffice or other government office."

Camp did not make that contribution, he said, and told the committee he had understood from inspectors who had examined his office that affairs were in good shape. Inspector Wynn had told him, he declared, that he could "go into almost any postoffice and rake up enough irregularity to put any postmaster out of business."

Under questioning by the committee, Camp testified that the inspection of his office had been made before any of the letters were received soliciting his campaign contribution. He could recall no visit of an inspector after he received and failed to answer the campaign funds request.

Gordon Campbell was present at the hearing today and will testify tomorrow.

# NEW SPRING MILLINERY

## Some of the Features to be Introduced

Blossoms with tiny feathered petals put together in lifelike—which means flowerlike, not birdlike—effect will be the feature of spring millinery. These feathery posies have already appeared on hats in the south of France, which are the models that generally determine the dominant styles of the season. The feathers, after being dyed in the correct colors, are mounted, one upon another, until the complete blossom is perfected.

A smart cockade arrangement of feather flowers for the front of a spring turban is of roses of deep American Beauty shade massed closely together. Another is a wired spray of pansies in pale yellow and purple, each little pansy face being marked out with a layer of darker feathers over the paler tint and a third is a large cluster of roses and buds in jacueminot red shades, with leaves in natural green, the leaves being the ordinary sort used with millinery flowers and not being fashioned of feathers.

Shaded rose boutonnieres with pink buds and scarlet poppies with yellow centres are also seen.

These feather flowers are so beautifully made that they are very durable. The spring breezes will not blow them out of shape, and the carefully dyed colors will not easily fade in the spring sunshine.

Feathers will be plentifully used on the new hats, but they will not be poised in the back—that is, they will not trail comet fashion a half yard or so behind the wearer's back. During the last few weeks Paris milliners have decided to reverse the case, and the feather, which is of the skeleton variety, is placed with its point facing the front rather than the back of the hat, and it is bent forward over the eye in an altogether disconcerting manner. At the base the feather is caught by a real or imitation jeweled bar.

The trimming which appears at the back of the hat is nevertheless part of the scheme on other occasions, and especially where the plain ribbon bow is used as a millinery adornment.

### Henry Has Water on Knee

WASHINGTON, Feb. 11.—Jack Henry, the star catcher of the Washingtons, it developed today, is under treatment for water on the knee. About five weeks ago he was operated on for a floating cartilage in the knee joint which had given him much trouble toward the close of last season. While the operation was entirely successful the athlete is now reporting daily at the hospital. His physician declares that Henry will be able to take his position behind the plate when the season opens.

# M'GRAW WANTS TYLER

## Former Lowell Pitcher May Join Giants

NEW YORK, Feb. 11—The National commission in session here today, adopted a new rule to be numbered 39, which will set back the drafting season for certain minor leagues, to Nov. 15. The rule will be promulgated within a few days.

The commission reinstated Pitcher Overall, formerly of the Chicago Nationals and Player Terry of the New York Nationals. Overall had been out of the game since 1910. It was stated that he refused to sign a contract in 1911 on the plea of a bad wing. He was reinstated without penalty.

National club owners were ready to go into session after the commission meeting.

Manager Stallings of the Boston Nationals is trying to strengthen his club and is angling to secure Infielder Milton Stock from New York. Manager McGraw is said to be willing to pass along Stock and Infielder Groh to Boston if he can secure Pitcher Tyler in return. McGraw wants a southpaw in reserve in case "Rube" Marquad fails to play this year.

Manager Frank Chance says he probably will make no deals to strengthen the Highlanders until after he has seen them in action in spring training. Manager Evers is looking about for pitchers and an outfielder for the Chicago Cubs, though he says he is very well satisfied with his team as it stands.

### Broke Auto Records

FRESNO, Cal., Feb. 11.—Earl Cooper of Fresno broke the 100 and 200 auto records for a one mile circular dirt track here yesterday, making the former in 1.17.05 over that of 1.19.38 made by Strong at Columbus, O., July 3, 1909. The time for the 200 miles was 3.28.05.

### Widow of Scott Hears News

SAN FRANCISCO, Feb. 11.—The widow of Capt. Scott probably knows today that her husband was overwhelmed by a blizzard while making his way back from the south pole but how she received the news is blanketed in the silence of the Pacific ocean. Mrs. Scott sailed from here Feb. 5 on the liner Aorangi bound for Wellington but it was impossible to reach her by wireless in daylight hours, but the sending station here believed last night that the steamer was in range and repeatedly sent messages. These should have been received, but the Aorangi's feeble sending apparatus, which has a radius of only about 300 miles permitted of no acknowledgement that could be caught either here or at Honolulu.


Protect Yourself

Ask for ORIGINAL GENUINE

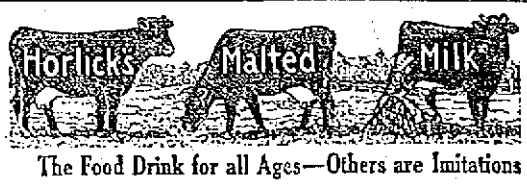


The Food Drink for all Ages—Others are Imitations



HOUSEHOLD SPECIALS

The largest assortment ever shown in China, Glass and Agate Ware FREE this week with 1 lb. delicious new crop Tea or can Pure Baking Powder. Premium checks FREE with Tea, Coffee, Extracts, Cocoa, Flour, Baking Powder and Spices.

"Since 1876"

68 MERRIMACK ST.

Double Stamps Wednesday

On Everything
100 with Baking Powder.
20 with Cocoa.
50 with 1 lb. Tea.
20 with 1 lb. Coffee.
10 with Extracts.
10 with Spices.
5 with Soap.
50 with Flour.
Save this adv. for Five Extra Free Stamps with purchases over 10c.


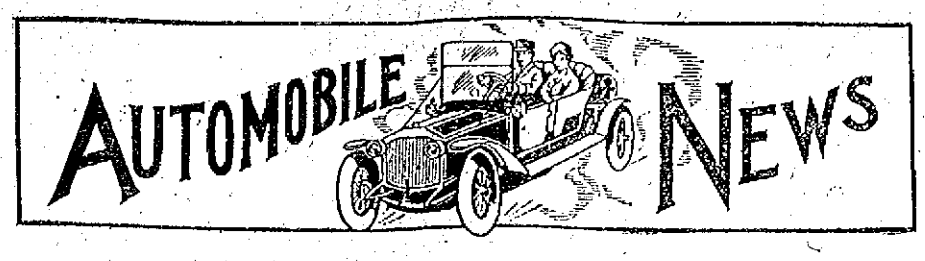


# IN LOCAL AUTOMOBILE CIRCLES

## Some Phases of the Racing Question—Many Autos Sold During the Week

From the talk heard at the garages about the city, very many automobile loving and sport loving people would be delighted were the Lowell automobile races on the boulevard course to be revived. Certainly these remarkable contests of a few years ago, in which such drivers as Bob Burnham, the "Speed King," Louis Strang, Robinson and many others piloted cars around the ten-mile course, which was thronged by thousands of spectators from various near and distant points, were a great thing for the city and "boosted" it effectively in automobile circles.

Those races, which were as far as can be seen, most successful in every way, only left the taste for more in the mouths of enthusiasts and as a result, those whose appetities for racing have been sharpened, are now clamoring for a continuance of the exciting sport locally. The races in Boulevard park drew large crowds to that sport last fall and would have been even more successful had the weather been more favorable to such contests. As it was, the muddy and dangerous condition of the road made racing difficult and in addition to this the dampness of the atmosphere made the position of the spectator decidedly uncomfortable. But there was not such interest and excitement and enthusiasm in these races that characterized the other style of competition over a longer course, and apparently there is no comparison between racing at the smaller park course and that over the ten miles of varied road beds which the other course involved; there was no "Hairpin turn" in Boulevard park, and no hill climbs and long straightaways.

It is still possible that racing is not dead in Lowell and some active automobile people may perchance revive the custom. In that case the famous drivers will doubtless be glad to once more pilot their steaming cars over the roads of this city's course to the cheering of the thousands at the sides of the roads.

### The Weather Man

The weather man of late has been "doing his darndest" to discourage auto owners and make them keep to the house. It has been too cool at times for comfortable driving, and as one dealer expressed it: "This is the kind of weather when a man delights in taking his car into a nice warm garage, climbing into it and dreaming of the season of straw hats green fields and pleasant driving." And still the drivers did not seem in the least put out about the weather, for they appeared as usual, only many of them were well wrapped up in huge fur coats and hats pulled down over their ears against the extreme cold.

### Some Local Trades

Mr. Marin of the Moody bridge garage is awaiting the arrival of some new Mitchell cars, both of the touring style and roadsters, an expects that they will be delivered on next Saturday. This dealer is now doing business on the same large scale that he was before the disastrous fire which caused such great damage to this establishment. The sheet iron to be used as covering for the walls and ceilings has arrived and is being put in place. Gradually the scars left by the fire are being done away with.

Mr. Rochette of the Lowell Motor Mart in Merrimack street, has sold a Ford touring car to Mr. George A. Hill. He also made several other sales during the past week.

Mr. Cummiskey agent for the Stutz and Studebaker machines, reports business as brisk and has had a good week.

Milo Hale and Danny O'Day of the Lowell automobile corporation in Appleton street, are giving many demonstrations of Buick cars and of other makes and several sales have been made as a result of their pleasing the patrons.

Business at all the garages continues good and it has been an especially noteworthy winter in automobile circles, according to the unanimous agreement of all.

### A Good Time to Register

Now is a good time to register in The Sun's automobile directory, which is growing constantly and which is consulted by all interested in any phase of automobiling. Get into the directory, or in other words, "come on in and belong" and get your car and your business before the people who are buying this year. Also to send in your auto news to the auto editor of The Sun.

# ENTRY LIST IS GROWING

## Increasing Interest in International Races

The entry list for the third annual 500-mile International Sweepstakes race, which will be staged at the Indianapolis Motor Speedway, Memorial day, was given a big boost when two cars of prominent make were formally entered. At the request of the entrant, however, the names of these cars will not be made public until contracts are closed with the men who are to pilot them in the big race. Several drivers are now under consideration, but the owners of the cars have great faith in the prowess of their products, and are anxious to help clinch their chances by placing the cars in charge of the best men obtainable. No definite choice will be made until after a careful examination of all the candidates in the field, but it is said that when this choice is finally announced, followers of the racing game will be treated to a pleasant surprise.

Another interesting bit of information was conveyed to officials of the Speedway, when they received a long distance telephone communication from a prominent racing car owner who announced his intention of making an entry of unusual importance next week. He refused to give the name of the car he is to enter, but said that it was being rebuilt to correspond to all the requirements which will govern the race this year. This entry will also add unusual interest to the race, and with the two unknowns formally entered yesterday, and the Stutz, Nyberg and Keeton cars which have already been announced, the list begins to look formidable.

The sale of seats continues steadily and every day party reservations are being made. From present indications the 1913 race will prove the greatest in the history of the Indianapolis Motor Speedway. Inquiries are coming in from all parts of the country, both from probable entrants and from people who wish seat reservations. Work on the new pagoda at the Speedway, which his year will mark the start and finish lines and will house the judges, officials and newspaper men, is being pushed rapidly, the pleasant weather of last week having been unusually favorable to work of this kind.

## TRUE "SERVICE"

### Prominent Auto Manufacturer Explains How Dealers Should "Follow" a Sale—Importance of Alertness.

Important as is the car itself, it is of equal importance that it should be kept as near to its first efficiency as the facilities of the maker in "following a sale" can insure. That was my big discovery—or perhaps re-discovery.

It is what is termed "service" and I confess that with me it is a hobby. Automobile service consists first in keeping stations at principal points where replacements can be readily obtained and factory trained repair men can always be found. But that is only a beginning.

Real service means, not alone a preparedness to wail upon owners when called upon to do so, but to look over the car periodically without being asked. An alert branch manager or agent will never get out of touch with an owner. If the latter does not drop around with the car within a certain time, he should be reached if only by telephone, and asked how things are going. In this way a genuine "booster chorus" can be created, there will be no anvil in the orchestral accompaniment and the clientele will remain steadfast and true. It isn't always actual "service" that makes friends, but manifest ability and anxiety to give it when necessary.

You cannot start a whirlwind by blowing on a bellows. Neither can you build the reputation of a car on service alone—that is not the point. Service is effective only in keeping a good car "in time," saving it from the tinkering of the "know-it-all" friend and the blundering blacksmith.

A car that is good is a better car when taken care of and no one is quite as able to keep it so as a man who knows its every intimate item of construction.

### Smashed Its Own Sales Record

The world's record for rapid sales of motor cars to individual buyers was again broken by the Rambler people at the thirteenth annual automobile show held at the Chicago coliseum. One hundred and ninety-three cars, or approximately three hundred sixty-seven thousand dollars' worth of automobiles is the record for seven days. This beats the records established by the same company during show week one year ago, when one hundred and eighty-seven cars were sold.

# LAWRENCE SCHOOL GIRL

## Writes Commending Her Native City

The editor of The Sun is in receipt of a letter from a school girl in Lawrence, written on the official paper of the school department on which is a miniature flag in colors. The letter is as follows:

368 So. Broadway,
Lawrence, Mass.,
Feb. 4, 1913.

Managing Editor, The Sun,
Lowell, Mass.

Dear Sir: Would you please publish this article in your paper? I am fourteen years of age and attend the eighth grade of the Wetherbee school. It will be a great favor to the citizens of Lawrence as well as to myself if you will kindly print my letter.

The children of other cities learned and still hold the belief that Lawrence is a bad place in which to live, that the mills practically run the city, and that they influence the law-makers. This is not so.

We all do not disbelieve in God and laws. It was but a small number of people, influenced by their leaders, who were strangers to our city, who made the trouble. They held a parade and carried the red flag and pennants reading "No God, No Master."

We have hoped that the parade which we hold on Columbus day showed our patriotism. Workers in the mills, in stores and factories, school teachers and nearly all the citizens of Lawrence marched to regain our good reputation. It showed the spirit we felt. I think this shows our views relating to the honor which is due our flag. I think that if you will publish this article, it will enlighten the minds of many who know only one side of the story.

Yours respectfully,
Josephine Creamer.

If you want help at home or in your business, try The Sun "Want" column.


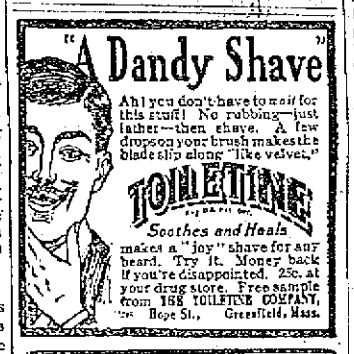

"A Dandy Shave"

Ah! you don't have to wait for this stuff! No rubbing—just lather—then shave. A few drops on your brush makes the blade slip along "like velvet."

TOILETINE

Soothes and Heals

makes a "joy" shave for any beard. Try it. Money back if you're disappointed. 25c. at your drug store. Free sample from THE TOILETINE COMPANY, Hope St., Greenfield, Mass.



Academy of Music

TONIGHT

Professional Tryouts



THREE POINT SUPPORT UNIT POWER PLANT

Stevens-Duryea

Nearly a Quarter-Century of Leadership

THE SPRINGS

of the C-Six are distinctly original.

Instead of the usual swinging and bouncing, is a single gentle dip—the recoil is all absorbed.

The smoothness of the C-Six will be a revelation to you.

Demonstration by appointment
Catalogue on request

GEO. R. DANA

2 to 24 East Merrimack St., Lowell, Mass.

Stevens-Duryea Company Chicopee Falls Mass

"Pioneer Builders of American Sixes"

Model C-Six
Seven Passengers
$4750

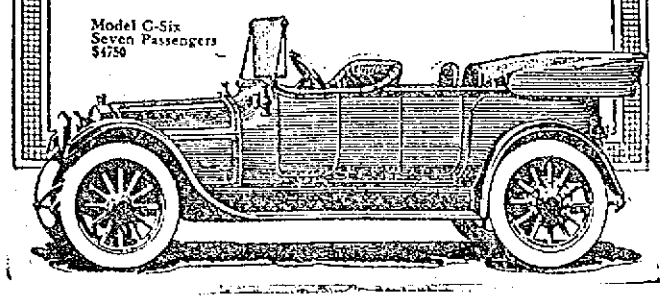



HUDSON MOTOR CARS

There is a whole lot of good hard sense displayed in the design and construction of these cars—outside and inside.

These cars have one of the most thoroughly tried out, expensive and best electric starting and lighting outfits offered on any make of car today.

A demonstration in this car will convince you that it is just a little bit out of the ordinary, whether you want a quiet, flexible family car for city traffic or one to get out on the hills or speedway against all comers.

Geo. R. Dana & Son

2 to 24 East Merrimack St., Lowell, Mass.


# COLD MAY RUIN CROP

## Weather May Cause Less Scallop

CHATHAM, Feb. 11.—Chatham residents and practically all along the south shore of Cape Cod are watching the weather anxiously. The severe cold the past two days has endangered the scallop crops to such an extent that should it continue twenty-four hours longer, Chatham alone, it is estimated, would suffer a loss of nearly $100,000.

The dreaded "anchor frost" that works destruction to all the young seed is feared. Should it make its appearance, Chatham's harvest is doomed.

At the postoffice, the village store and the barber shop last night the citizens were discussing the gloomy outlook. Reports received from Buzzard's Bay, Buttermilk Bay and other places nearby are similar. The crop upon which many of the citizens of Chatham depend for their livelihood is in danger of being utterly destroyed.

At present the bay is covered with ice as far as Monomoy point, which marks the end of the scallop grounds. In cold weather the scallops, which move around with extraordinary activity in summer, settle down on the bottom of the bay. They frequent only the shallow waters. When the tide goes out, the ice, if very heavy, settles down on them and they are crushed.

The older scallops are not so prone to suffer from this, but the young scallops in the bay now may. They were seeded last summer.

The "anchor frost," which is feared most, follows a heavy cold snap. It rises from the bottom of the bay and everything in the way of shellfish succumbs to it.

It is estimated there are now between $75,000 and $100,000 worth of scallops in Chatham Bay. Upon these many of the townsmen depend for their living.

### Clayton Resolution Defeated

WASHINGTON, Feb. 11.—The Clayton resolution, for a constitutional amendment for a six year presidential term, effective in 1921, to exempt Taft, Wilson or Roosevelt from its operation was deferred for the next congress today by the judiciary committee. This indicates that no action will be taken on the Works single term resolution, which has already passed the senate.

### Taft Cables King George

WASHINGTON, Feb. 11.—President Taft sent the following cable message today to King George of England:

"In offering heartfelt condolence on the death of Captain Scott and his companions, I reflect the sentiment of my countrymen who share the sorrow of the British people at the loss of so many noble lives."

### Naval Attache at Buenos Ayres

PARIS, Feb. 11.—The chamber of deputies today adopted a resolution for the appointment of a naval attache at Buenos Ayres, from which place he will observe the naval progress of all the South American states.

### Pope's Sister Dead

ROME, Feb. 11—The pope's sister Rosa Sarto, died today in Rome of paralysis. She was 77 years old and had been ill for some days and the physicians in attendance had expected a fatal outcome, owing to her age.


THE DEAREST BABY

Mrs. Wilkes' Fondest Hopes Realized—Health, Happiness and Baby.

Plattsburg, Miss.—"Lydia E. Pinkham's Vegetable Compound has proved very beneficial to me, for now I am well and have a sweet, healthy baby, and our home is happy.

"I was an invalid from nervous prostration, indigestion and female troubles.

"I think I suffered every pain a woman could before I began taking Lydia E. Pinkham's Vegetable Compound, and I think it saved this baby's life, as I lost my first one.

"My health has been very good ever since, and I praise your medicine to all my friends."—Mrs. VERNA WILKES, R. F. D. No. 1, Plattsburg, Miss.

The darkest days of husband and wife are when they come to look forward to a childless and lonely old age.

Many a wife has found herself incapable of motherhood owing to some derangement of the feminine system, often curable by the proper remedies.

In many homes once childless there are now children because of the fact that Lydia E. Pinkham's Vegetable Compound makes women normal.

We challenge anyone to name even one other medicine that has been so successful in relieving woman's suffering as has Lydia E. Pinkham's Vegetable Compound.


If you want help at home or in your business, try The Sun "Want" column.


Automobile Directory

Accessories Largest stock of Auto Supplies in town. Pitts Auto Supply, 7 Hurd st. Phone 52-1, 52-2. Open Mon. and Sat. eve. Other evenings until 7 o'clock.

Anderson's Tire Shop Agent for all leading makes of tires. Vulcanizing of all kinds a specialty. Telephone 3821. Accessories and supplies. 129 Paige st.

Auto Tops Made and recovered, auto curtains and doors to order; also full line of greases, oils and sundries. Donovan Harness Co., Market street.

Auto Supplies A complete line at the Lowell Motor Mart, New Majestic building, 447 Merrimack street, corner Tilden street. S. L. Rochette, proprietor. Tel. 3780.

Auto Tires All makes at the right prices at the Lowell Motor Mart, cor. Merrimack and Tilden streets.

Buick Lowell Auto Corp., 81-91 Appleton st., Phone 3137.

Walter Perham, Agent. Tel. 2876-2. Service station, Sawyer Carriage Co., Worthen st. Tel. 354.

Chase Motor Truck Lowell Motor Mart, 447 Merrimack st.

Ford Automobiles and Ford repair parts at the Lowell Motor Mart, New Majestic building, 447 Merrimack street, corner of Tilden street. S. L. Rochette, agent. Tel. 3780.

Heinze Coils Coil Parts, Spark Plugs and Magnetos at Lowell Motor Mart, Merrimack st., next to city library.

International Auto wagon. E. E. Smith Co., agents for Lowell and vicinity. 41-45-47 Market st. Tel. connection.

Little Giant Truck Moody Bridge Garage. Agent Cor. Pawtucket and Moody sts. Tel. 2058.

Mercier's FAMOUS AUTO LIVERY, 543 MOODY STREET. Phone—Office and Garage, 1911-1; Residence, 1911-2.

Overland M. S. Flendel, Phone 2188, Davis Square.

Reo Geo. F. White, Agent. Supplies, 185 Middlesex st. Tel. 852 and 1992-1

Tremont Garage Auto repairing, vulcanizing, cor. Tremont and Moody sts. P. J. McKenna. Tel. 3442-1.

# RESERVES CALLED OUT IN BOSTON

## Women Engaged in Hand to Hand Encounters—Disturbance Occurred This Morning

BOSTON, Feb. 11.—Rioting followed an attempt of striking garment-workers and sympathizers to prevent others from going to work in a Washington street tailoring establishment this morning. Police reserves were called out. One man, Benjamin Wineberg, 29 years old, was badly injured and Catherine Sutroukmarkine, said to be a striker, was arrested.

Several hundred persons participated in the disturbance. It took place at an hour when the streets were filled with people on their way to their places of employment and a crowd of fully a thousand soon gathered. Women engaged in hand to hand encounters and it was with difficulty that the police were able to disperse them.

The employes of the firm were notified several days ago that they might expect trouble unless they joined the strike. There was a slight demonstration yesterday but when the rear doors of the building on Hawley street were thrown open today the street was densely thronged. Jostling and high words soon developed into blows. Wineberg was knocked down while three women were roughly handled. Jenny Foley, a stalwart garment-worker, defended herself vigorously against the attack of the crowd and succeeded in returning blow for blow until she was sent to the pavement by force of numbers. The arrival of police the next moment saved her from serious injury.

The police swept the street clear in a few minutes without using clubs and made but one arrest, although threatening to take others into custody. The crowd was scattered a block or more away and for several hours a strong force of police patrolled the vicinity.

# MARTIAL LAW IN WEST VIRGINIA

## Adjutant Gen. Elliott in Command of Section Where Miners and Guards Were Killed

CHARLESTON, W. Va., Feb. 11.—Adjutant-General Elliott at daybreak took active command of the disturbed section of the Kanawha coal field, where almost a score of miners and guards were killed in yesterday's battles. With a provisional regiment of five companies he moved out from Paint Creek Junction, two being sent to the Cabin Creek district and three under Major Thomas Davis, taking the room to Mucklow, where yesterday's fighting was fiercest. Orders were issued to clear the mountains of armed men. In some quarters the opinion was expressed that the miners had retreated into the mountains prepared to resist to the last.

Governor Glasscock, Governor-elect Hatfield and the finance committee of the legislature now in session here, were in conference all night at the situation and at the close it became known that the commander of every military company in the state had been ordered to hold his men in readiness for immediate service, although the belief was expressed that the force now in the field could handle the situation.

One result of the outbreak, it was stated, would be the introduction into the legislature of a bill providing for a state constabulary to deal with such emergencies as that of yesterday. This bill was presented to the military committee recently and voted down.

At the adjutant general's office this morning it was stated that efforts to restore the telephone and telegraph wires into the Paint Creek section were being made.

### MARTIAL LAW DECLARED IN WEST VIRGINIA FOR THE THIRD TIME

CHARLESTON, W. Va., Feb. 11.—For the third time in the history of West Virginia, martial law is in effect. Portions of four counties today are in control of the state militia following a battle yesterday between the striking miners of the Kanawha coal fields and the deputy sheriffs, railroad officers and mine guards.

Five companies of state militia ordered out last night by Governor Glasscock reached the strike zone before midnight. A sixth company was due some time this morning.

Trouble in the mine districts began in April 12 and has lasted intermittently to the present time. Since Feb. 7 almost a condition of anarchy has prevailed at Paint and Cabin creeks. Passenger trains on the Chesapeake & Ohio railroad have been subject to fire, mine guards shot and attempts made to burn property of the various coal companies in the two districts.

Yesterday a body of miners marching from the mountains to Mucklow were met by a force of mine guards, deputy sheriffs and railroad officers. Fire was opened by both sides without delay. The miners drove the officers back. Reinforcements arrived for the officers, but the miners, adopting bushwhacking tactics, forced them to retreat.

It is said that the miners numbered from three to four hundred.

At midnight it was learned that rapid fire guns of the law officers had killed 12 or 15 miners while but four of the officers were killed. The 40 injured are scattered over a territory of 15 square miles and some are said to be fatally hurt.

Adjutant General Elliott left Charleston last night with two companies of militia from this city and has taken personal charge of the situation. With him are the members of the military court who acted during the last two administrations of martial law.

The acts of the military commission in sentencing over two score persons to long terms in the penitentiary was recently questioned in the state supreme court of the United States.

The military court was upheld and at the same time the validity of martial law declared by governors of states was held to be legal.

It is hoped that direct communication between state authorities and the strike territory will be established today. It was also learned today that Standard, a mile above Murklow, had been shut up, the fire being directed from the mountains.

### Kitchenettes

Cabbages should be placed in barrels with the roots uppermost.

A soft rag moistened with lemon juice and then dipped in silver whiting will be found excellent for cleaning piano keys.

Lamps will not smoke if with a sharp pair of scissors the wick is trimmed the shape of the burner and a small V is cut from the center.

To get a good light from an oil lamp the wicks must be changed when they become clogged. Soaking wicks in vinegar 24 hours before putting them in the lamps aids in getting a clear flame.

When baking potatoes rub dry and grease. This causes the outer skin to peel off very thin, thus saving the most nourishing part.

When silk is spotted with grease rub it with French chalk or magnesia, then hold the spotted portion near the fire. The chalk will absorb the grease with it.

If you want help at home or in your business, try The Sun "Want" column.

# FOR IRISH HOME RULE

## Resolution in the State Legislature

BOSTON, Feb. 11.—Foreign and domestic politics were mingled in yesterday's proceedings of the legislature. A delegation from the United Irish league consisting of John O'Callaghan, Michael J. Jordan and Michael Maynes, waited on Representative Channing Cox of Boston, chairman of the house judiciary committee, and asked him to present in the house a congratulatory resolution on the passage of the home rule bill through the commons.

Mr. Cox not only gladly complied, but said he felt that a great honor had been paid him by the committee.

The resolutions presented by Mr. Cox, which will come up for adoption today, follow:

"Whereas, the people of Ireland, after a long and bitter struggle which has enlisted the sympathy of all lovers of freedom throughout the world, have at last secured the adoption by the house of commons of a home rule bill for Ireland; and

Whereas, The bill was passed by a majority which appears to ensure the final success of the measure; therefore be it

"Resolved, That the house of representatives of the commonwealth of Massachusetts congratulates not only the people of Ireland but the people of Great Britain upon the passage through the commons of the home rule bill for Ireland, and

Resolved, That the secretary of the commonwealth be requested to forward a copy of these resolutions to the Hon. Henry H. Asquith, prime minister; to the Hon. John E. Redmond, leader of the Irish people, and to the Hon. Augustine Birrell, home secretary for Ireland."

### Prosecution of Chicago Board of Trade

CHICAGO, Feb. 11.—The prosecution of the Chicago board of trade for violation of the Sherman anti-trust law in fixing the price of foodstuffs has been ordered by Attorney General Wickersham, according to the Tribune today. It is said the proceedings will be instituted in a bill in equity to be filed in the federal district court here today or tomorrow.

The government's contention, the Tribune article says, will be that the naming of a call price to govern deals in grain for 21 hours each day suppresses the natural competition that otherwise would exist and results in an artificial inflation of the cost of foodstuffs to the consumer.

President Edward Andrew of the board of trade today defended the rule, which, according to report, will be made the basis of an anti-trust suit against the board.

A daughter has been born to Mr. and Mrs. Manville Richard of 82 Marshal street.

Raymond Blais of Winooski, Vt., is the guest of his uncles, Dr. George E. and Wolfred P. Caisse, Jr., of this city.

# HOLYOKE MEN ARE IN LOWELL

## Came Here to Visit the Industrial School—Holyoke Will Build Unique Technical School

A delegation of Holyoke men came to Lowell today for the purpose of visiting the industrial school. The delegation included Terrence O'Donnell, chairman of the Springfield school board; Maurice W. Donahue and August Bausch, members of the school board; Thomas F. McSherry, superintendent of schools; Howard Conant, principal of the high school, and William F. Reed, architect.

The Holyoke men called at the office of the school department at city hall shortly after 10 o'clock and after visiting there for a short time Supt. Molloy took them down stairs and introduced them to Mayor O'Donnell and Commissioners Donnelly and Cummings, who were engaged in the approval of monthly bills in the aldermanic chamber. The Holyoke men allowed that Lowell has a fine city hall and Architect Reed said he thought its appointments were all right.

The visitors went from the mayor's office to the industrial school where they were met by Principal William H. Dooley. They had visited a good many industrial schools in New York state as well as in Massachusetts and they were very much impressed with the equipment and general outline of the Lowell school.

Holyoke is going to have a new technical school and Architect Reed says it will be one of the most unique in the country. Combined with it will be a gymnasium and physical department for boys and girls. The city, some time ago, purchased two acres of land opposite the high school and it is on this land that the new technical school will be built. Holyoke has a small industrial school at the present time and it is connected with the high school. Someone suggested that Holyoke was fortunate to be able to erect a new industrial school and a question was asked one of the visitors as to the city's financial status. The man from Holyoke gave his chest a boost and wore a big pleasure smile as he discussed Holyoke's finances. "I think that our financial condition," he said, "is better than that of any city in the state and I feel that the bureau of labor and stasitcis would corroborate that statement. We have a tax rate of only $18, we are a good safe distance from the debt limit and we have a good healthy fund in the general treasury."

Other places visited by the Holyoke men included Boston and Newton in this state and Syracuse, Yonkers and other places in New York state.


# TORTURED BY UGLY ITCHING ERUPTION

## Doctor Recommended Resinol. Half of a 50c Jar Cured It.

Baltimore, Md., Nov. 3, 1912.—"My little daughter was taken with a very small spot on the back of her hand. It grew larger and caused her more trouble. When she would scratch it, it would bleed and get very ugly looking, so I doctored it myself for about a year, and at last it broke out on both knees, and when she would go to bed she would scratch, and was so irritated and suffered so from the itching, that I took her to our doctor, who recommended Resinol Soap and Resinol Ointment.

### Improved with first application

"I sent for samples and after the first application the itching and irritation was improved, and I kept it up night and morning, and by the time the sample was gone she commenced very little, so I got a fifty cent jar, and before that was half gone the trouble had entirely disappeared." (Signed) Mrs. Maud Schmoekel, 2737 Presbury street.

Nothing we can say of Resinol equals what others, such as Mrs. Schmoekel say of it. If you are suffering from itching, burning skin troubles, pimples, blackheads, dandruff, chapped face and hands, ulcers, boils, stubborn sores or piles, it will cost you nothing to try Resinol Ointment and Soap. Just send to Dept. 7-T, Resinol Chem. Co., Baltimore, Md., for a free sample of each. Sold by all druggists.



# A HAPPY CHILD IN A FEW HOURS.

### When Cross, Sick, Feverish, Tongue Coated or Bilious Give Delicious "Syrup of Figs."

Mother! look at the tongue! see if it is coated. If your child is listless, drooping, isn't sleeping well, is restless, doesn't eat heartily or is cross, irritable, out of sorts with everybody, stomach sour, feverish, breath bad; has stomachache, diarrhoea, sore throat, or is full of cold, it means the little one's stomach, liver and 30 feet of bowels are filled with poisons and clogged up waste and need a gentle, thorough cleansing at once.

Give a teaspoonful of Syrup of Figs, and in a few hours the foul, decaying constipated matter, undigested food and sour bile will gently move on and out of its little bowels without nausea, griping or weakness, and you will surely have a well and smiling child shortly.

With Syrup of Figs you are not drugging your children, being composed entirely of luscious figs, senna and aromatics it cannot be harmful, besides they dearly love its delicious taste.

Mothers should always keep Syrup of Figs handy. It is the only stomach, liver and bowel cleanser and regulator needed—a little given today will save a sick child tomorrow.

Full directions for children of all ages and for grown-ups plainly printed on the package.

Ask your druggist for the full name "Syrup of Figs and Elixir of Senna," prepared by the California Fig Syrup Co. This is the delicious tasting, genuine old reliable. Refuse anything else offered.


# JOHNSON UP FEB. 15

## On Charge of Violating White Slave Law

CHICAGO, Feb. 11.—Having failed to gain his freedom by a writ of habeas

corpus, Jack Johnson will be placed on trial before Judge Carpenter in the federal court Feb. 15 on a charge of violating the Mann white slave law.

# TODAY'S STOCK MARKET

### NEW YORK MARKET

| Stocks | High | Low | Close |
|---|---|---|---|
| Amal Copper | 72 | 70⅝ | 71¼ |
| Am Beet Sugar | 36½ | 35⅞ | 36¼ |
| Am Can | 41¾ | 39⅞ | 40⅞ |
| Am Can pf | 126 | 124½ | 124½ |
| Am Cot Oil | 50½ | 49½ | 49¾ |
| Am Hide & L Co | 27 | 27 | 27 |
| Am Locomo | 39¼ | 38¾ | 38⅞ |
| Am Loco pf | 105⅝ | 105⅝ | 105⅝ |
| Am Smelt & R | 72½ | 71 | 71⅛ |
| Am Sugar Rfn | 116¾ | 116¼ | 116¼ |
| Am Sugar Rfn Rgts | 134 | 64 | 64 |
| Amaconda | 37⅛ | 36⅝ | 36¾ |
| Atchison | 103⅝ | 103 | 103 |
| Atch pf | 101¼ | 101¼ | 101¼ |
| Balt & Ohio | 102 | 101¼ | 101¼ |
| Br Rap Tran | 89¾ | 89⅝ | 89⅝ |
| Canadian Pa | 237⅛ | 236¼ | 136 |
| Cent Leather | 28¼ | 28⅛ | 28⅛ |
| Cent Leather pf | 95 | 95 | 95 |
| Ches & Ohio | 77¼ | 76⅞ | 76⅞ |
| Chi & Gt W | 16¼ | 16 | 16 |
| Col Fuel | 37¼ | 36⅞ | 37 |
| Consol Gas | 137 | 136¼ | 136¼ |
| Dis Secur Co | 19⅞ | 19¼ | 19¼ |
| Erie | 30⅞ | 30¼ | 30¼ |
| Erie 1st pf | 47¾ | 47½ | 47½ |
| Gen Elec | 141¼ | 140¼ | 140¼ |
| Gt North pf | 128¾ | 128¾ | 128½ |
| Gt N Ore ctf | 38 | 27½ | 37½ |
| Illinois Cen | 124¾ | 124¾ | 124¾ |
| Int Met com | 18¾ | 18 | 18¼ |
| Int Met pf | 62¾ | 62¼ | 62½ |
| Int Paper | 12⅞ | 12⅝ | 12 |
| In S Pump Co | 14½ | 14 | 14 |
| I S Pump pf | 60 | 59½ | 59½ |
| Kan City So | 26¾ | 25¼ | 25¼ |
| Kan & T pf | 61¾ | 61¾ | 61¾ |
| Lehigh Valley | 160½ | 159½ | 160½ |
| Louis & Nash | 138 | 137 | 137 |
| Missouri Pa | 41 | 40½ | 40½ |
| N Y Central | 107⅝ | 100 | 106¾ |
| Nor & West | 108¼ | 108 | 108¼ |
| North Pac | 118⅞ | 118¼ | 118⅝ |
| Ont & West | 31½ | 31½ | 31½ |
| Pennsylvania | 119¾ | 119 | 119 |
| People's Gas | 113 | 111½ | 111½ |
| Reading | 163½ | 161½ | 162⅝ |
| Rep Iron & S | 26¾ | 25¾ | 25¾ |
| Rep I & S pf | 86¼ | 86⅛ | 86¼ |
| Rock Is | 22¾ | 22½ | 22⅝ |
| Rock Is pf | 41 | 39¾ | 39¾ |
| St Paul | 110¾ | 110 | 110⅝ |
| So Pac | 103⅛ | 102⅝ | 102⅝ |
| Southern Ry | 27 | 26¾ | 26¾ |
| Tenn Copper | 34½ | 34⅛ | 34¼ |
| Texas Pac | 20¼ | 20 | 20 |
| Third Ave | 37½ | 37 | 37 |
| Union Pac | 159¾ | 157¼ | 157⅝ |
| Union Pac pf | 89¼ | 89 | 89 |
| U S Rub | 67 | 65⅝ | 65⅞ |
| U S Rub pf | 106¾ | 106⅝ | 106⅝ |
| U S Steel | 63⅞ | 62⅞ | 62⅞ |
| U S Steel pf | 108⅞ | 108¼ | 108½ |
| U S Steel 5s | 101⅞ | 101⅝ | 101⅞ |
| Utah Copper | 53½ | 52¾ | 53 |
| Wabash R R | 3¾ | 3¾ | 3¾ |
| Westinghouse | 72½ | 71¼ | 71⅝ |
| Western Un | 72½ | 72 | 72 |
| Wiscon Cen | 51 | 51 | 51 |

### Exchanges and Balances

BOSTON, Feb. 11.—Exchanges, $40,386,771. Balances, $916,481.

### Cotton Spot

Cotton spot closed quiet. Middling Uplands 13.05. Middling Gulf 13.30. No sales.

## STOCKS LOWER

### AT OPENING OF MARKET TODAY—SO. PAC. UNDER PRESSURE

### Weakness of Influential Stocks Aroused Positive Sentiment — Trading Dull After Noon Hour

NEW YORK, Feb. 11—Virtually all the active stocks were fractionally lower at the opening today. Southern Pacific was again under pressure and fell ½ to 102⅝, the lowest figure of about five years.

The weakness of influential stocks, such as Reading and Steel, aroused a more positive sentiment among the bears as to the immediate trend of the market and they extended the scope of their operations. Leading issues were mostly down from half a point to a point.

Activity increased today at the expense values. Liquidation broadened as prices went down and the selling embraced many inactive stocks for which ordinarily there is not much of a market. Monetary conditions were an active influence. Banks scaled down their loans and the rejection of less desirable collateral forced sales of specialties, which fell abruptly.

Trading was dull in the early afternoon, trading with prices remaining stationary and little demand being manifested.

Renewals having been made at 4½ per cent, little encouragement was derived from the easing up late in the afternoon. New points of weakness cropped out in the stock market, especially New York Central, which sold at the lowest since 1911.

The market closed steady. Bull operators were disconcerted by some large blocks of stock which came out as prices kept getting lower especially in steel, where the short selling seemed to be unopposed. When covering imparted a degree of steadiness to one stock, selling became more urgent in another and the general effect was unsettling.

### Cotton Futures

| | Opening | Close |
|---|---|---|
| February | 12.57 | 12.55 |
| March | 12.57 | 12.53 |
| April | | 12.40 |
| May | 12.44 | 12.40 |
| June | 12.36 | 12.27 |
| July | | 12.31 |
| August | 12.22 | 12.15 |
| September | 11.83 | 11.77 |
| October | 11.77 | 11.71 |
| December | 11.79 | 11.71 |
| January | 11.78 | 11.70 |

### Boston Market

BOSTON, Feb. 11—Local coppers remained inactive during the opening hours today. Values declined fractionally, Lake dropping ¾ to 18½. At noon the market was without feature.

### BOSTON MARKET

| Stocks | High | Low | Close |
|---|---|---|---|
| Adventure | 4¼ | 4 | 4 |
| Allouez | 27½ | 27½ | 27½ |
| Am Ag Chem pf | 97⅞ | 97⅞ | 97⅞ |
| Am Pneumatic | 4 | 4 | 4 |
| Am Tel & Tel | 132½ | 132¼ | 132¼ |
| Am Woolen pf | 79 | 78¾ | 78¾ |
| American Zinc | 32⅞ | 31½ | 31⅝ |
| Arizona Com | 3¼ | 3¼ | 3¼ |
| Bos & Corbin | 6½ | 6½ | 6½ |
| Boston Elevated | 111¼ | 111 | 111¼ |
| Cal & Arizona | 64½ | 64½ | 64½ |
| Cal & Hecla | 485 | 485 | 485 |
| Copper Range | 46 | 44¾ | 45 |
| Franklin | 7* | 7 | 7 |
| Giroux | 3 | 3 | 3 |
| Granby | 66½ | 64½ | 64½ |
| Greene-Cananea | 5¾ | 5½ | 5¼ |
| Isle Royale | 28¼ | 27½ | 27½ |
| Lake Copper | 19 | 18 | 18 |
| Mass Electric | 18⅞ | 18⅞ | 18⅞ |
| Mass Electric pf | 78¼ | 78¼ | 78¼ |
| Mass Gas | 91¼ | 91¼ | 91¼ |
| Miami Cop | 22⅞ | 22½ | 22½ |
| Nevada | 17¼ | 17¼ | 17¼ |
| New Eng Tel | 158 | 158 | 158 |
| N Y & N H | 129 | 129 | 129 |
| North Butte | 29¼ | 28¾ | 28½ |
| Old Dominion | 48½ | 48 | 48 |
| Quincy | 73 | 72 | 72 |
| Shannon | 11½ | 11½ | 11½ |
| Superior Copper | 30¾ | 30¾ | 30¾ |
| Swift & Co | 106¾ | 106 | 106¼ |
| Tamarack | 30 | 30 | 30 |
| United Fruit | 176¾ | 173½ | 173½ |
| United Sh M | 51¾ | 51 | 51 |
| U S Smelting | 40 | 40 | 40 |
| Utah-Apex | 2 | 2 | 2 |
| Utah Cons | 10 | 10 | 10 |
| Wolverine | 66 | 66 | 66 |

### BOSTON CURB MARKET

| Stocks | High | Low | Close |
|---|---|---|---|
| Alaska Gold | 15¾ | 15⅝ | 15⅝ |
| Bay State Gas | 21c | 20c | 21c |
| Butte London | 30c | 30c | 30c |
| Butte Central | 8½ | 8⅞ | 8⅞ |
| Calaveras | 3⅛ | 3 | 3⅛ |
| Chief Con | 1⅝ | 1⅝ | 1⅝ |
| Corbin Cop | 80c | 80c | 80c |
| Davis-Daly | 1⅞ | 1½ | 1½ |
| Eagle & Blue Bell | 1 | 1 | 1 |
| First National | 2½ | 2½ | 2½ |
| Hollinger Gold | 15¼ | 15¼ | 15¼ |
| Houghton Cop | 5⅝ | 5½ | 5½ |
| Majestic | 46c | 46c | 46c |
| Mexican Metals | 1¾ | 1¾ | 1¾ |
| Nev Douglas | 2½ | 2½ | 2½ |
| Ohio Copper | 83c | 83c | 83c |
| Raven | 20c | 18c | 18c |
| Smoky Dev | 1¾ | 1¾ | 1¾ |
| South Lake | 8½ | 8 | 8 |
| United Verde | 80c | 80c | 80c |
| Utah Metal | 1¼ | 1⅛ | 1¼ |

### Money Market

NEW YORK, Feb. 11.—Prime mercantile paper 4¼-4¾. Sterling exchange weak at 483.35 for sixty day bills and at 487.40 for demand. Commercial bills 482⅞. Bar silver 67⅞. Mexican dollars 48½.

Money on call steady at 2½-4½, per cent.; ruling rate 4½, last loan 2¾. Closing bid 2½. Offered at 2¾. Time loans strong. Sixty days 4½. Ninety days 4½-4¾. Six months 4½-4¾.

# SHOE FIRMS TO MOVE

## From Brockton to Lawrence or Perhaps Here

The following item from a Haverhill paper will be of interest to residents of Lowell. Brockton is suffering from the loss of shoe manufacturing concerns and so is Lynn, which lost thirteen last year. Haverhill is now threatened with a similar experience as a result of labor troubles.

The article follows:

The experiment of a big shoe firm jumping from a noted and exclusive shoe centre like Brockton to go to an almost exclusive mill centre like Lawrence as the firm of Geo. H. Snow and W. M. Prescott contemplates, is being watched with the utmost interest here on account of the labor and industrial problems involved. The reasons for making the change, or at least their reasons for considering a change are set down in the following statement by the men involved:

"We have been looking up different propositions for some time; in fact, ever since the shoe workers' unions rejected the original third grade shoe proposition submitted by manufacturers.

"Our wish is to keep our business in Brockton and we would not go elsewhere if we could make the third-grade shoe there. Existing conditions are such that it has been deemed necessary to look elsewhere."

In a further statement, Mr. Snow said:

"Of course I have not come to any decision yet regarding what I will do, but the plant in Lawrence has impressed me most favorably, and has far more advantages than many other places which I have inspected in the last 60 days. But we shall not decide anything definitely before June at the earliest.

"At our factory in Brockton we now make a high grade shoe, and I feel that we have a market for a shoe not quite so expensive. We would like to establish a factory in Lawrence but I think probably we would meet with some difficulty in securing skilled help. It is a big handicap you know, to go into the teaching business, but if we are convinced that the help would come to us it would have a great deal of influence on deciding to go to Lawrence.

"As for leaving Brockton, nothing has been decided. Even if we do start in Lawrence or some other place we would not remove our entire plant at once, as a new plant would be more or less of an experiment and it would take some time for us to determine whether the move would be a wise one. The trouble in Brockton has been because of labor unions, so many of them diametrically opposed to each other for their own good and the good of everybody else.

"We will go again to Lawrence to further look into conditions as regards labor, etc., possibly sometime next week. But at this time I am not prepared to give any positive assurance other than to say the Stanley plant impresses me favorably. By that I do not mean it is an ideal place, but it is adaptable."

It might be well for the local board of trade to find out whether any of the Brockton firms want to locate here.


# FOR STARCHING MUSLINS

## Only Pure White Will Require Bluing

All muslin must be rinsed in tepid water first and then in cold until quite clear and free from soap. Only pure white muslin will require bluing.

All muslin should be starched wet. If put into the starch dry it never looks so clear. Prepare some clear starch and thin it to the consistency required. This depends naturally upon what the muslin is wanted for and according to the degree of stiffness liked.

It is impossible to give the exact quantities of starch necessary for clear starch, as different qualities and makes of starch require more water than others, but experience will soon teach the novice. At first it will be just as well to test the stiffness of the starch with a small piece of muslin.

Be sure to have the starch clear, put the muslin into it, putting in first those white articles you wish stiffest. Let the starch soak through, then wring well, putting them twice at least through the wringer.

In starching colored muslins do not let the starch be too hot or it will destroy the color, and never put things through a ringer out of boiling starch, as it rubs the India rubber rollers. In thinning the starch after it has been made clear with boiling water, cold water may be used, and that will make the starch a more comfortable heat to use.

After wringing the muslins shake them well, smooth out and let them lie for some time rolled up in a clean towel before ironing.

Muslin must be ironed wet. If allowed to become dry it will have a rough appearance when ironed. Iron on right side to give it a gloss and the way of the thread as much as possible.


If you want help at home or in your business, try The Sun "Want" column.

# OBJECTIONS TO BOULEVARD ROUTE

## Part From Bridge St. to Moody Declared Unnecessary, Yet the Most Expensive

Strong objection is offered to that part of the proposed boulevard or state highway that would run from Bridge street along the river over Beaver brook and up to Moody street and Colonial avenue. It is objected to as running through the outskirts rather than the centre of the city and as unnecessary because an open route equally short lies through Bridge, Merrimack and Moody streets. The expense of such an undertaking is urged as likely to raise the tax rate and thus impose a burden upon property owners that would bring no adequate return to our city.

Certain merchants and business men, with taxpayers and real estate owners have begun to protest against the proposition to incur a large expenditure for a boulevard that would pass through the outskirts of Lowell, rather than through the business centre. "By all means," said a Merrimack street merchant, "let us have the boulevard from the Dracut line through Indian orchard as far as Bridge street; but let us not be foolish enough to lay out a vast amount of money raising a high bank to support a highway along the Merrimack river on the north side to connect with Moody street and Colonial avenue, leading to the Pawtucket boulevard.

"The grading and filling necessary to complete this boulevard," he said, "would doubtless be quite expensive and then the advantage of the highway to the city would be a matter of doubt. True, the autoists could pass up to New Hampshire or down to the ocean; but they would pass through the very worst locality in our city. Why go to the expense of constructing that portion of the proposed boulevard between Bridge street and Moody street, which would be far the most costly?

"Is it not better," asked this gentleman, "to have the route diverted through Bridge, Merrimack and Moody streets and save the greater part of the expense.

"The saving in this respect would probably go far towards giving the city a new bridge at Pawtucket falls.

"The proposed boulevard would be very fine as a road for autoists who did not want to visit Lowell, but, do we want to have them pass through a poor or squalid locality such as Lakeview avenue carrying away a very indifferent opinion of our city?

"Why not change the route of the highway so that it will take the travelers through Merrimack square, along our best business street, pass our city hall and out along Moody street to the vicinity of the Textile school?"

There is certainly reason in these objections and it is to be hoped our representatives will not go so far as to impose any financial burden on the city for a state highway that would benefit only an outlying district, rather than the business men, the hotels, and the stores along our principal streets. Besides, in view of the financial condition of our city, we should go slow on taking on any unnecessary undertakings that would increase the tax rate, as this undertaking would certainly do without bringing any resulting advantage excepting to land owners along the route.

### Hearing to Be Held

A hearing will be held on this matter at city hall tomorrow evening before the legislative committee on roads and bridges and it should be well attended. The committee will arrive in the afternoon and will be shown over the course.

## THE SUN'S DAILY PICTURE PUZZLE

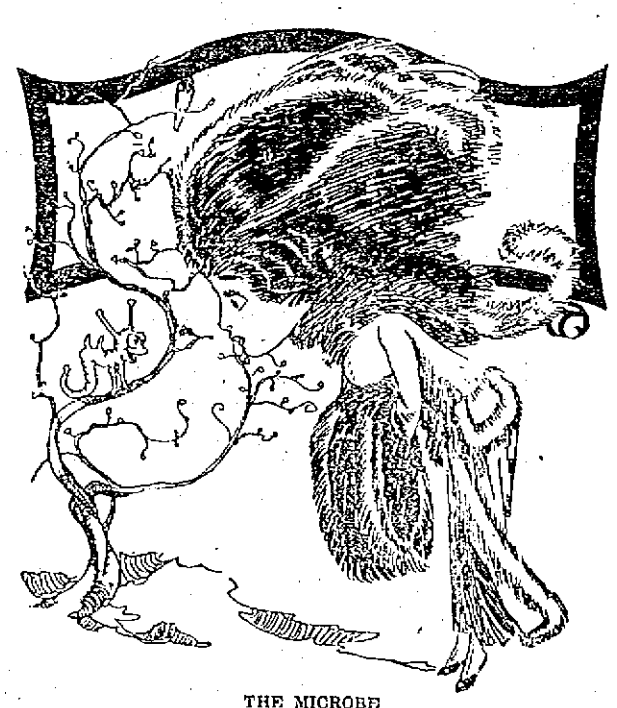

THE MICROBE

The microbe nestles in the snow
And in germ language says, "Hurrah!"
In comfort he is lying low
For victims when there comes a thaw.

Find a doctor.

ANSWER TO YESTERDAY'S PUZZLE.

Upside down, bill under chin.

# THE SUN CLASSIFIED ADVERTISEMENTS

## TO LET

REDUCE THE COST OF LIVING—Small tenements of 3 to 6 rooms to let in Centralville, Belvidere and near Northern station; rent from $1.35 to $1.85 per week. They are great value for the money. T. H. Elliott, 64 Central st.

MODERN UPPER TENEMENT OF A two apartment house to let; on a corner lot; well down town; 6 rooms, all separate, hot and cold water, bath and set tubs, no brighter, sunnier home anywhere; $16.50 per month. T. H. Elliott, 64 Central st.

SUNNY TENEMENT TO LET; FIVE rooms, toilet and shed, all on one floor. Handy to mills. Price $2.25 week. 45 Fulton st., Centralville. Apply 276 Westford st.

FIVE-ROOM FLAT AT 177 STACKpole st., to let, with bath, pantry, hot and cold water, set tubs, hard wood floors, gas and electric light and other modern improvements; rent $15. Inquire Geo. Fairburn, 384 High st. Tel. 3563.

SUNNY UPSTAIRS TENEMENT TO let; 7 rooms, hot water, bath; rent $15. Apply 164 Andover st.

TENEMENT OF 5 ROOMS TO let; bath, set tubs, pantry, open plumbing, unfinished attic, new house. Inquire 20 Crawford st.

TENEMENT TO LET; 6 ROOMS with bath, 939 Central st. and one, 506 Gorham st. Inquire 506 Gorham st.

NICE 7-ROOM TENEMENT TO LET; bath and steam boiler; Westford st.; price $19. Apply 276 Westford st.

PLACE TO MAKE MONEY. BOARDing house to let; plenty of boarders; $4 a week; no washing; sure pay from the office. Houses and land for sale. Inquire Eustache Christman, 154 Wocurn st., South Lowell.

LARGE DOWNSTAIRS FRONT room to let; heated; modern conveniences, at 533 Central st.

FOUR ROOMS TO LET; GAS, PANTRY, toilet on floor, with attic room; Sacred Heart parish; near mills; O. K. repair; $1.85. Apply 369 Lawrence st.

NEWLY FURNISHED ROOMS FOR light housekeeping. Apply 179 Middlesex st.

FIRST CLASS BOARD AND ROOMS to let; steam heat; most desirable residential district in the city; one minute's walk from Westford st. car line. Inquire Mrs. Nettie Saunders, 68 Gates st. Tel. 3685.

STORE TO LET, CORNER OF JOHN and Merrimack sts. Inquire at The Lowell Five Cent Savings Bank.

ROOM SUITABLE FOR BARBER shop or business office, to let, on second floor of the Harrington building, 52 Central st.

# FOR RENT

—IN THE—

HARRINGTON BUILDING

52 Central Street

Splendid rooms on the second floor, suitable for Physician, Dentist, Tailor, Barber, Dressmaker or Real Estate dealer. Also offices on the third floor. Rent reasonable. Apply to D. J. Harrington, New Sun Building, or at The Sun Office.

## SPECIAL NOTICES

NOONEN'S HAIR STAIN, BLACK, brown, 25c. 50c. Wholesale Dows', Lowell Pharmacy, Story's, Davis sq., Noonan's Centralville.

A CHANCE THAT WILL NEVER come again. That great bargain in an upright piano, at W. F. Trumbell's rooms, 101 Westford st.

MISSION FURNITURE MADE AND furniture repaired at 234 Adams st.

STOVE LININGS, GRATES, CENters, water fronts, etc., for all kinds of ranges, carried in stock and furnished at short notice. Bring size and name of stove or telephone 1577-1. Quinn Furniture Co., 160 Middlesex st.

PIANOS AND ORGANS TUNED AND repaired. Tuning $1. J. Kershaw, 190 Cumberland road. Tel. Demers, 1963-3.

BENT'S NO. 1 KILLS LICE ON children. Excellent for browntail moth itching, ivy poison, hives, mange, salt rheum, falling hair. 25 cents at Falls & Burkinshaw's.

LIMBURG CO., CHIMNEY EXPERTS —Chimneys swept and repaired. Residence 1128 Bridge st. Tel. 945-1.

THE SUN IN BOSTON—THE SUN IS on sale every day at both news stands of the Union station in Boston. Don't forget this when taking your train for Lowell.

## SITUATIONS WANTED

NEAT APPEARING YOUNG ENGlishman wishes position as valet and butler; first class references; sober neat and of a good disposition; willing and obliging. H. K., 25 Nichols st.

EXPERIENCED NURSE WANTS invalid to care for at her home. Best of care given. Call 749 Middlesex st.

PROF. EHRLICH'S "606" SALVARSAN

Administered in the veins at Dr. Temple's Lowell office. NO LOSS OF TIME from business. NO PAIN. Lues, malaria, locomotor ataxia and various forms of skin disease arising from blood poison.

This solves the problem of the centuries and rids the world of the WORST SCOURGE that the human race has known. RESULTS IMMEDIATE. Wasserman blood tests made. Also treats cancers, tumors, all acute and chronic blood and nervous diseases of men and women, hydrocele, varicocele. Stricture, prostatic diseases, piles, fistula, fissures, ulcers, and rectal diseases WITHOUT THE USE OF THE KNIFE. Diseases of the eye, ear, nose, throat, skin, stomach, liver, kidneys, bladder, bowels, and rectum, epilepsy, and all nervous diseases.

Terms always made to suit the convenience of anyone applying for treatment, and very reasonable charges. Do not treat elsewhere until you have investigated methods and terms. Lowell office, 97 Central street, Mansur block. Wednesdays: 2 to 4, 7 to 8; Sundays, 10 to 12.

Consultation, Examination, Advice FREE

MONUMENTS AND MEMORIALS

Of all descriptions in granite, marble and bronze. Our manufacturing plant has the most modern power equipment and every labor saving device.

GUMB BROS.

Cor. Gorham and Anderson Sts. Near Edson Cemetery Tel. 101.

## WANTED

MUST BE SOLD AT ONCE. FIRST class upright piano, in perfect condition; cheap for cash. Call 38 Elmwood ave., or phone 3491-1.

BICYCLES—I WANT 50 SECOND hand bicycles at once. Ladies or gents. Also furniture of all kinds bought. A. S. Edwards, 531 Dutton st. Tel. 1870-5.

WANTED TO BUY CHEAP FOR cash a second hand pool table; must be in good condition. Apply John P. Smith, 937 Gorham st.

WORK WANTED WASHING, IRONing, or cleaning by the hour. Inquire at 472 Central st.

## FOR SALE

WILL ANYONE WISHING A PIANO take a very fine, new mahogany upright, latest style, full size and best action; prefer small family who would consider purchase if instrument pleases and terms were made easy. Delivered free if taken at once. Address 22, M., F., Sun Office.

BLACK TOY POMERANIAN PUPpies for sale; from imported pedigree stock. Frederick G. Humphries, 70 Smith st.

BEAUTIFUL FULL SIZE MAHOGANY piano for sale; used very little; will sell cheap for cash. 747 Merrimack st.

ROLLER CANARIES, FEMALE, FOR sale at 69 Epping st., Wigginville.

PRINTING SHOP FOR SALE—WILL sacrifice as I must have the money. Price lower than ever. Write today to L 36, Sun Office.

NEW 6-ROOM HOUSE FOR SALE or to let; bath, pantry, slate roof, attics; all modern conveniences, on Methuen st.; handy to car line. Inquire at 31 Methuen st. Tel. 257-1.

10 LBS. SUGAR, 48c; ROAST PORK, and roast beef, 13c, 15c lb.; best potatoes, 20c pk.; onions, 1c lb.; best bread flour, 70c bag; $5.50 a barrel; fresh fish every day during Lent. Orders delivered. Manhattan Public Market, 712-714 Gorham st.

A FIRST CLASS ORGAN FOR SALE. Price $25.00. J. Kershaw, piano tuner, 190 Cumberland Road.

ELMORE 5-PASSENGER TOURING car for sale; price $350. Car can be seen at Church Street Garage.

UPRIGHT KINGSBURY PIANO IN good condition for sale. Will sell cheap for cash. 338 Fletcher st.

## REAL ESTATE FOR SALE

TWO TENEMENT HOUSE NEAR Bowers st. for sale; 6 and 9 rooms to a tenement. Rents for $348 a year. A bargain at $2500. Near Davis sq., corner lot, good investment. 2 tenements and small store. Rents for $208 a year. 2000 feet land. $1600. Abel R. Campbell, 417 Middlesex st., cor. Thorndike.

A FARM BARGAIN

Six miles from Lowell, five minutes' walk from depot. 2-story house with 9 rooms, pantry and shed, large hen house and 12 acres good soil with nearly 100 good fruit trees. This is a village farm, pleasantly located in a good neighborhood. Price $1900, with $500 cash and balance on easy terms.

W. E. DODGE, 9 Central Street.

FOR SALE

Near Westford and Coral sts. Two tenement house in good repair, about 4200 feet of land. Rents for $34 per month. Price $3600.

Near Walker and Grove sts. Two tenement house and barn and about 6400 feet of land. Rents for $35 per month. Price $3700.

Near Westford and Loring sts. A nine room house with bath, steam heat and pantry. Large barn and about 8200 feet of land. All in good repair. Price $4500.

COLLINS & HOGAN

Mansur Bldg., Cor. Central and Market Streets

## MONEY TO LOAN

THE NEW LOAN CO.

234 BRADLEY BUILDING

Loans made while you wait. No delay. We trust to your honor. Legal rates of interest. Licence No. 106. Open evenings.

READY CASH

Supplied to all borrowers on plain note AT LOWEST POSSIBLE RATES

| | | |
|---|---|---|
| $5 costs | .75 | Lic No. 93 |
| $10 costs | $1.50 | Open Mon |
| $15 costs | $1.50 | Sat. Eve. |

Monthly or weekly payments at legal rates of interest.

LOWELL LOAN CO.

22 CENTRAL STREET Fourth Floor

CREDIT TO ALL

LOANS

Made on short notice without publicity.

We give you the money so cheap that you can't afford to owe anyone else and at charges that honest people can afford to pay. New Methods.

| | |
|---|---|
| Borrow $10.00 | Pay back $11.50 |
| Borrow $15.00 | Pay back $16.50 |
| Borrow $20.00 | Pay back $22.00 |
| Borrow $25.00 | Pay back $27.50 |
| Borrow $30.00 | Pay back $33.00 |
| Borrow $40.00 | Pay back $44.00 |
| Borrow $50.00 | Pay back $55.00 |

In monthly or weekly payments. Legal rates of interest. Credit once established with us is as good as a bank account in time of need. Our rates and plans have proved to be the best because our customers are glad to come again.

MERRIMACK LOAN COMPANY

Room 3, 81 Merrimack street, 17 John street. Hours: 8 a. m. to 6 p. m. Monday and Saturdays until 8 p. m. Tel. connection. License No. 61.

# CHRONIC DISEASES

TREATED FREE BY

MECHANO THERAPY

The free treatment plan is not a charity, but a business proposition, made for the purpose of getting quickly acquainted with the sick of Lowell and introducing this modern and successful method of treating chronic diseases. This object having been accomplished the offer will not be made again after Feb. 15. So if you wish to take advantage of the free treatment you must do so at once. Until that date a free treatment will be given new patients. F. A. Magraw, Doctor of Mechano-Therapy, 97 Central street, room 11. Office hours: Sundays and Thursdays, 3 to 5, 7 to 8 p. m. Tel. 673.

50,000 TOBACCO TAGS WANTED

30c a hundred. Carr's Pool Parlors, 98 Gorham st. Opp. Post Office.

## TO LET

FINE, NEW FRONT CORNER SUITE to let on the second floor in the Majestic chambers; to sub-let at much reduced rent. Inquire of the janitor, or address Dr. O. A. Lothrop, 101 Beacon st., Boston.

TWO FURNISHED ROOMS TO LET for light housekeeping; gas, gas range, range heat, kitchen utensils, separate toilet and entrance; everything complete. Apply K 10, Sun Office.

MODERN FLAT OF SIX ROOMS TO let; bath, pantry; steam heat; 59 Foster st. Inquire at 61 Foster st.

COTTAGE TO LET; MODERN IMprovements. Tenement with store, 219 and 212 Coburn st. Apply 297 Hildreth st.

FIRST CLASS BARN WITH THREE stalls, carriage shed and coachman's cottage to let at 275 Summer st. Gas and water furnished. Rent reasonable. Inquire 275 Summer st.

FURNISHED HEATED ROOM TO let in private family; convenient to bath. Apply 19 Fifth st.

LADY LIVING ALONE WOULD LET one or two steam heated rooms; on car line; someone who wants good home. Call 749 Middlesex st.

FLAT OF SIX ROOMS IN GOOD repair, to let. Inquire 187 Appleton st.

FURNISHED ROOMS TO LET BY week, with steam heat and gas, from $1 up; by the day or night, 25c up. 278 Central st.

EXCEPTIONALLY DESIRABLE 4-room tenement facing on Chestnut st., to let; toilet on floor, dry, large cellar, especially large light kitchen; good neighbors, kind treatment by me; see it before you lose it. George E. Brown, 79 Chestnut st.

FRONT CORNER SUITE TO LET, on second floor of new Majestic Chambers, next to public library. Rent reasonable if taken at once. Apply Tuesday evening between 7 and 9, at 445 Merrimack st., or address Dr. O. A. Lothrop, 101 Beacon st., Boston.

FURNISHED ROOM TO LET; ALSO rooms for light housekeeping. Hoffman House, 387 Central st.

6-ROOM NEWLY PAPERED AND painted tenement to let at 42 Barclay st., rent $9. Apply Schutz Furniture Co., 316-320 Middlesex st.

TENEMENT 6 ROOMS AND BATH to let on Moore st.; practically new; plenty of yard room; rent $12 per month. Store on Gorham st., near B. B. bridge, rent $10 per month. Inquire at 337 Gorham st.

TWO FOUR ROOM TENEMENTS on North street, to let. Apply to John J. Cole, 33 North st.

STORE TO LET AT 285 CENTRAL st. The best location in city. Occupied by one tenant 17 years as a jewelry store. Inquire on premises.

TO RENT

Desirable Offices in Traders' Bank Building,

38-40 Middlesex Street.

# FOR RENT

The splendid offices on the second floor of the Harrington Building, formerly occupied by Louis Grunewald, the piano dealer. These offices are light, airy, easy of access, centrally located, with fine large windows. Rent reasonable. Apply to D. J. Harrington, Building Manager, Room 901 New Sun Building, or at The Sun Office.

## HELP WANTED

LADIES WANTED TO DO CROcheting at home. Good pay. Send stamped reply envelope. King Art Factory, 65 Arch, New Haven, Conn.

SALESMAN WANTED—EXPERIenced in any line, to sell general trade in Massachusetts. Unexcelled specialty proposition. Commission contract, $25 weekly for expenses. The Continental Jewelry Co., Cleveland, Ohio.

RAILWAY MAIL CLERKS WANTed for parcel post. $90 month. Lowell examinations May 3rd. Coaching free. Franklin Institute, Dept. 156 B, Rochester, N. Y.

LADIES MAKE SUPPORTERS; $12 per 100; no canvassing; material furnished. Stamped envelope for particulars. Wabash Supply Co., Dept. 438, Milwaukee, Wis.

$30 WEEKLY FOR TAKING ORders for cut rate groceries. Outfit free. Sugar 4 cents. Everything cut rates. Experience unnecessary. Standard Mercantile Co., East Ninth st., Cleveland, Ohio.

HAND PULLER OVER WANTED ON men's Goodyear shoes. Stover & Bean, Thorndike st.

TWO WOOD CHOPPERS WANTED and two men to work by the day. Apply at Hood's farm, Lowell.

TO TRAVELING SALESMEN WHO are tired of being away from home. A permanent position right here at home for a live man. Good salary and commission. Address as below, giving age and experience. Address K 11, Sun Office.

LADIES CAN HELP PAY THE RENT by working a little each day without interfering with their regular housework. Address O 7, Sun Office.

LADY OR GIRL WANTED IN EACH town, good pay spare time, copy names for advertisers, cash weekly. Stamp for particulars. American Adv. Bureau, Dept. F, Leighton's Corners, N. H.

BAKER WANTED. ONLY A SOBER man wanted. Address R 10, Sun Office.

THE S. A. INTERSTATE EMPLOYment Agency service free to all. Call and register. 116 Fletcher st. Phone 1361.

THE S. A. INTERSTATE EMPLOYment Agency service free to employer or employe. 116 Fletcher st. Phone 1361.

LOCAL REPRESENTATIVE FOR magazine wanted; good salary for hustler; give references and past experience. National Sportsman 73 Federal st., Boston, Mass.

ENERGETIC SALES AGENT WANTed, to establish headquarters in and look after entire business of Lowell; exclusive contract; references. L. T. Townsend, 42 Copeland st., Boston, Mass.

WORSTED DRAWING ROOM HELP wanted. Worsted twisters and spinners. Apply Hillsborough Mills, Wilton, N. H.

BUSHELMAN WANTED WHO MUST know pressing, repairing and any work in tailor shop. Steady year round work and good pay for right man. Apply 365 Market st. Phone 2942-4.

Nigger Head Operators Wanted

On Misses' and Children's McKay Shoes. Derry Shoe Co., Derry, N. H.

W. A. LEW

Steam dyeing and cleansing of ladies' and gents' wearing apparel. 30 years in the business.

49 JOHN STREET

Bright, Sears & Co.

WYMAN'S EXCHANGE

Bankers and Brokers

SECOND FLOOR

## HELP WANTED

TOP STITCHERS, FOX AND TIP stitchers wanted on men's Goodyear shoes. Apply Stover & Bean, Hood Bldg.

YOUNG LADY DEMONSTRATORS wanted for Lowell and vicinity. Liberal salary and expenses paid; permanent position guaranteed. Apply between 6 and 8 p. m. at St. James Hotel. Call for Miss C.

KITCHEN GIRL WANTED. APPLY 312 Market st.

HOUSE GIRL WANTED (FRENCH) in private family of three; no washings. Inquire West Kenwood, Miss Anna Demault. Take Lawrence car and get off at Nassau st.

## LOST AND FOUND

ROSARY BEADS LOST WEDNESday, Feb. 5, between Swift st. and the Sacred Heart church. Finder please return to 791 Lawrence st. and receive reward.

NEW YORK BANK BOOK LOST ON Middlesex st., Feb. 1st. Finder will please call H. H. J., 26 Nichols st., Lowell. Reward.

STRING OF GOLD BEADS LOST Sunday evening, Feb. 2, between Merrimack st. and Opera House, by way of Suffolk and Middlesex sts. Reward if returned to 20 Tilden st.

LINEN HAND BAG WITH INITIAL M on it, lost on Moore st., or between Otis st. and Wigginville; it contained a pocketbook with sum of money. Reward at 315 Lincoln st.

CRANKING HANDLE OF AUTOMOblle lost Saturday, Feb. 8. Finder please return to Flynn's Market, 137 Gorham st. Reward.

FUR NECK PIECE LOST SATURday evening Feb. 9, between 266 South st. and 43 Cedar st. Return to Miss Rourke, 385 Gorham st.

OPEN FACE SILVER WATCH LOST on Westford st., between Smith and Thorndike sts.; initials W. F. S. on case; fob with Taft picture. Reward for return to Sun Office.

What Our Customers Say of

The New Vacuum Clothes Washer, Price $3.50

I would economize on anything rather than be without your washer.

BRADLEY BUILDING, 175 Central st., Room 229. Tel. 1951-5.

Storage for Furniture

Separate rooms $1 per month for regular $2 two-horse load. The driest and cleanest place for storage in Lowell. Telephone connection. O. F. Prentiss, 356 Bridge st.

# COMING TO THIS COUNTRY

## Dr. Friedmann to Sail on February 18

BERLIN, Feb. 11.—Dr. Freiderich Friedmann, discoverer of the alleged remedy for tuberculosis has decided to sail for New York from Bremen on board the Kronprinzesse Cecile on Feb. 18.

Dr. Freidman, whose whereabouts yesterday, could not be traced returned to Berlin today. He declared that he had been at Frankfort on the Main and handed over his remedy for tuberculosis to Dr. Paul Ehrlich, who will make experiments with it at the government institute of experiments there

### DEMANDS GRANTED

**Boston & Maine Co.'s Station Employes' Request for Wage Increase Met By Officials—Strike Averted**

BOSTON, Feb. 11.—Demands made by the Boston & Maine Co.'s station employes for a wage increase have been granted and it is believed all danger of a strike has been averted. The following statement was issued by a committee representing the employes:

"The Brotherhood of Railroad Station Employes, which has been in conference with the management of the Boston & Maine road since Feb. 3 has finished negotiations and a satisfactory settlement has been arrived at carrying with it an increase of wages for the men working for this organization."

### CAPT. WALSH INDICTED

**New York Grand Jury Also Finds Bills Against Foye, a Policeman, and Newell, a Lawyer**

NEW YORK, Feb. 11.—Police Capt. Thomas Walsh, Edward J. Newell, a lawyer, and Charles E. Foye, a policeman, were indicted yesterday afternoon by the extraordinary grand jury, which has been investigating the graft situation.

Walsh is charged with bribery, Foye with perjury and Newell with inducing a witness not to appear before the grand jury, which is a felony.

Police Lieut. Costigan, known as "Honest Dan" and referred to in both the Rosenthal case and the present graft investigation as the strong-arm leader who could not be reached, was a witness yesterday before the aldermanic committee.

Costigan told how he was assigned to spy work that he disliked, but considered necessary, on officers ranking from lieutenant upward. He reported directly to the commissioner he said, because there were some officers whom he "didn't believe to be straight."

He reported that some captains and inspectors were grafting, in his opinion, but no inspector was moved down and captains were merely transferred, he said. Costigan urged prison sentences instead of fines by magistrates as a means of suppressing gambling.

At one point of his testimony Costigan said: "No gambling house in New York is 'on the level' and those who try to win in one are 'up against it' because of crooked dealings."

### Packing Hint

When packing necessary bottles of liquids for a journey place them in an old shoe stuffed with paper or cotton. They are less likely to get broken, and if they are the shoes will absorb nearly all of the contents and thereby save the clothing from serious injury.

# "JERRY" LAMB A SUICIDE

## Well Known Grand Army Man Kills Himself

WORCESTER, Feb. 11.—Jairus B. Lamb, one of the best known Grand Army men of Worcester through his work for George H. Ward Post and his many appearances as "Fatty Smith" in the annual productions of "The Drummer Boy," committed suicide yesterday in the home of his daughter, Mrs. G. A. Saunders of 8 Emerson road, by suffocating himself with chloroform. Ill health and despondency are said to be the causes, although he left no word.

He was around the house as usual Sunday in apparently good spirits, and his daughter heard him moving around during the forenoon. About 11 o'clock things became so quiet in his room she investigated and found him dead, with his head wrapped in blankets saturated with the drug.

Mr. Lamb was born in Brookfield 79 years ago, at most of his life was passed in Worcester. He served through the Civil war as a member of the 51st Massachusetts regiment, and after the war he returned to Worcester and established himself in business as a tinsmith at 13 Franklin street.

His shop was for many years the rendezvous of old soldiers, and there were few of them who had a larger fund of good stories and could tell them in a more entertaining manner than "Jerry" Lamb, as he was known to every member of the post.

His natural humor caused him to be selected for the comedy part in "The Drummer Boy," and he brought the smiles through the tears in nearly every performance of the play until a couple of years ago, when his advancing years forced him to take a place in front of the footlights.

He is survived by two sons, Clifford O. Lamb, ex-assistant engineer of the fire department, and Fred W. Lamb; and two daughters, Mrs. G. A. Saunders of Worcester and Mrs. C. L. Josselyn of Pasadena, Cal.

### CHARLES A. FLAGG NAMED

**Congressional Library Attache is Elected Librarian of Bangor's New $200,000 Building at $2400 Salary**

BANGOR, Feb. 11.—Charles A. Flagg of Washington was elected librarian of the Bangor public library yesterday at a salary of $2400. He will take charge when the new $200,000 library building in course of construction is ready in about six months.

Mr. Flagg is a graduate of Bowdoin college, class of 1894, and of a library school at Albany. For the past 12 years he has been in the congressional library.

Miss Mary Curran, librarian for the past 35 years, will be retained as assistant and cataloguer

If you want help at home or in your business, try The Sun "Want" column.

# ACTION WAS A SURPRISE

## Agricultural School Bill Referred to Next Court

### REP. WILLIAMS DISAPPOINTED IN HIS EFFORTS

**Various Measures of Importance to Cities Acted Upon Adversely By Legislative Committees**

The committee on education of the legislature has voted to recommend reference to the next general court on the bill to provide for the establishment and maintenance of an independent agricultural school in Middlesex county. The bill was introduced by Rep. Charles H. Williams of Billerica and a hearing was held before the committee on education at the state house a few days ago and the action of the committee in recommending reference to the next general court was entirely unexpected. The committee made its report in the senate yesterday afternoon and today Senators Draper and Fisher will look after it and will spar for delay till they get straightened out.

**Rest Day at Head**

"Provide for one day of rest in seven, no matter how continuous the industry," is the plank that heads the "immediate legislative program" of the American Association for Labor Legislation, of the Massachusetts branch of which Prof. F. W. Taussig of Harvard university is president.

There are seven other planks; one calls for sanitary regulations for the protection of workers exposed to the dangers of lead poisoning, and another for the extension of uniform reporting of industrial accidents and occupational diseases and the adoption of the standard schedules for such reports.

**Reports of Committees**

In the senate yesterday these reports of committees were received:

Cities—That the committee be discharged from further consideration of the petition of Lauman S. Brown to amend the law as to establishing building lines on streets and parkways and that the same be referred to the committee on metropolitan affairs; also that it be discharged and that the McGonagle bill relative to buildings in Boston and health of dwellers therein be referred to the committee on metropolitan affairs; also that it be discharged and that bill of Mayor John F. Fitzgerald regarding fire hazard in Boston be referred to the committee on metropolitan affairs; also a bill to provide for the erection of waiting stations on public streets in Worcester by order of the mayor and aldermen; also a bill that the park commissioners in Worcester shall set aside portions of the public parks in Worcester for playgrounds.

Municipal finance—A bill to authorize the mayor of North Adams to borrow $200,000 on a 30 years' water loan; also a bill to authorize Revere to borrow not exceeding $500,000 on a 30 years' water loan.

Liquor law—Leave to withdraw to Fred W. Ford of Lynn, on his petition for a state board of license commissioners, and to grant licenses to hotels in no-license cities and towns.

Education—Reference to next general court of the petition of Charles H. Williams for an agricultural school in the county of Middlesex.

Water supply—A bill to authorize Milton to supply water to Canton.

Metropolitan affairs—Leave to withdraw to Charles F. McCarthy on his petition that Marlboro be reimbursed in the sum of $20,000 for its filter beds.

Railroads—A bill that railroads shall maintain bridge guards on overhead highway bridges under penalty of $50 a month for neglect to do so.

### NORTH BILLERICA

A very interesting and well attended meeting of the Williams Bible class was held in the vestry of the North Billerica Baptist church last night. Mr. Herbert Ellis, the newly elected president of the class, presided.

Dr. T. L. Frost was the speaker of the evening and spoke at some length on "The Ideal Church." The musical entertainment was as follows:

Songs, Mr. Frank F. Mills; piano solo, Charles Ritchie; songs, Mr. Fred Booth; readings, Mr. Maurice O'Donnell. Mr. Louis I. Perry was the accompanist for the evening. Chorus singing by the class was very much enjoyed by those present. Refreshments were served.

The three prizes to be awarded for the best design offered as an emblem and trade mark for the Billerica corn contest have been pledged and the prizes now are: First, $5; second, $2; third, $1. It is understood that there will be a large number of entrants for these prizes. The contest closes Friday, Feb. 14.

The weekly whist party of the Fr. Mathew T. A. society will be held in their hall tonight at 8 o'clock.

A bowling team from the Fr. Mathew T. A. society will bowl a team from the Y. M. C. I. at the latter's rooms on Thursday next.

At the last meeting of the society of the North Billerica Baptist church it was voted to discontinue the renting of the pews as has been the custom in the past.

## A LITTLE NONSENSE

# MOTION WAS OVERRULED

## By Judge Pratt in Case of Revel vs. Vien

Judge Pratt has overruled the motion filed by Laurent Revel, the famous globe trotter, for a new trial in his case against Cordelia Vien, and the court has directed the following entry to be made in the case: "Motion for new trial denied after hearing, with $19 costs."

The motion was heard in this city last Wednesday and was based on alleged newly discovered evidence, given by one Melina Landry, a fortune teller residing at 156 Pawtucket street, who claimed that Mrs. Vien had told her she owed Revel a large sum of money, and that Mrs. Vien tried to induce her to testify in her favor in the case.

William H. Bent and A. O. Hamel for the plaintiff, and John J. Hogan for the defense.

### TWO FIRES AT HARVARD

**Students' Room in Claverly Hall Burned Out—Blaze in Lawrence Hall Confined to Basement**

BOSTON, Feb. 11.—Harvard students saw two small fires yesterday in college buildings. Early in the afternoon an alarm called the department to Claverly hall, where the room of Frederick S. Allen, '15, on the fifth floor was burned out while the occupant was absent. The fire was nearly extinguished by the protection system in the building before the engines arrived. Considerable damage was done to rooms below by water. Some of Allen's furniture was saved, but nearly everything else in the room was lost.

Fire started in the college paint shop in Lawrence hall, the home of the Graduate Business school, where a valuable departmental library is housed. The flames were confined to the basement. Fortunately the blaze came late in the afternoon when the recitation rooms and laboratories were deserted, and a still alarm brought the apparatus without much excitement.

If you want help at home or in your business, try The Sun "Want" column.

TRAINS TO AND FROM BOSTON

Southern Div.

| To Boston Lve. | To Boston Arr. | From Boston Lve. | From Boston Arr. |
|---|---|---|---|
| 1.40 | 2.25 | 3.10 | 3.14 |
| 5.15 | 6.5[illegible] | 6.12 | 7.18 |
| 6.35 | 7.20 | 7.25 | 8.31 |
| 6.47 | 7.38 | 7.35 | 8.40 |
| 10.32 | 7.31 | 10.21 | 9.25 |
| 10.57 | 8.00 | 2.00 | 2.31 |
| 2.21 | 3.05 | 10.00 | 10.50 |
| 4.38 | 5.16 | 11.45 | 12.40 |
| 7.36 | 8.45 | 12.44 | 1.40 |
| 8.51 | 9.35 | 1.40 | 2.31 |
| 10.12 | 10.54 | 2.00 | 2.50 |
| 6.48 | 8.01 | 3.00 | 3.31 |
| 10.00 | 11.17 | 12.47 | 2.02 |
| 10.54 | 11.53 | 4.00 | 4.31 |
| 11.03 | 11.45 | 4.14 | 5.2[illegible] |
| 12.15 | 1.05 | 5.00 | 5.3[illegible] |
| 1.45 | 2.35 | 5.21 | 6.2[illegible] |
| 2.31 | 3.27 | 5.37 | 6.4[illegible] |
| 3.37 | 4.1[illegible] | 6.31 | 7.10 |
| 4.30 | 5.27 | 6.41 | 7.25 |
| 5.32 | 6.25 | 8.00 | 8.2[illegible] |
| 10.12 | 5.45 | 8.45 | 9.5[illegible] |
| 1.02 | 2.15 | 10.00 | 10.34 |
| 2.38 | 4.30 | 11.47 | 12.14 |
| 9.25 | 10.20 | 12.00 | 1.10 |

Western Div.

| To Boston Lve. | To Boston Arr. | From Boston Lve. | From Boston Arr. |
|---|---|---|---|
| 6.45 | 7.55 | z6.40 | 8.06 |
| 8.05 | 9.06 | 9.14 | 10.29 |
| 9.05 | 10.50 | 10.50 | 11.49 |
| 10.52 | 12.00 | 11.50 | 12.55 |
| 12.02 | 1.11 | 2.14 | 3.29 |
| 1.27 | 2.32 | 3.50 | 4.40 |
| 3.47 | 4.26 | 5.14 | 6.10 |
| 5.15 | 6.27 | 6.03 | 7.03 |
| 10.15 | 11.32 | 7.00 | 8.15 |
| | | 9.52 | 11.00 |

Sunday Trains

Western Division

| | | | |
|---|---|---|---|
| 8.50 | 9.50 | 8.00 | 9.05 |
| 12.00 | 1.13 | 12.00 | 1.06 |
| 3.00 | 3.03 | 2.14 | 3.23 |
| 5.15 | 6.38 | 3.30 | 4.46 |
| 8.15 | 10.04 | 5.24 | 6.34 |
| | | 8.45 | 9.10 |

Sunday Trains

Southern Division

| | | | |
|---|---|---|---|
| 9.47 | 7.50 | 8.00 | 9.05 |
| 2.45 | 3.50 | 10.00 | 10.[illegible] |
| 8.05 | 9.05 | 11.30 | 12.04 |
| 8.35 | 9.40 | 1.00 | 1.52 |
| 9.05 | 10.50 | 5.30 | 7.24 |
| 10.30 | 11.24 | 8.00 | 8.3[illegible] |
| 2.35 | 3.50 | 8.15 | 9.1[illegible] |
| 3.10 | 3.50 | 10.26 | 10.25 |
| 5.21 | 7.15 | 10.41 | 10.55 |
| 7.35 | 8.50 | 10.50 | 11.30 |
| 8.35 | 9.40 | | |

References:

b Via Bedford.

s Via Salem Jct.

z Via Wilmington Junction

n will not run on Holidays.

## LOCAL NEWS

Try Tobin's Printery next time.

If your teeth trouble you, see Dr. Gagnon, 468 Merrimack street.

Sunlight Shoe Repairing. All kinds while you wait. James Coughlin.

J. F. Donohoe, Donovan bldg., real estate and insurance. Telephone.

Miss May Crowley, for a number of years in the trimming department of the Bon Marche Co., severed her connections with that firm last week. Before accepting her new position, she will enjoy a much needed rest at the home of her brother, John T. Crowley of Abington.

**Preparing Entertainment**

A group of young men from St. Louis' parish are now preparing an entertainment which will be given for the benefit of the parish on Thursday evening, Feb. 27. The program will consist of two one-act comedies entitled "Le Secret des Pardhaillan," and "Quand On Conspire." Those to take part are Geo. G. Morin, Edouard Desrosiers, Orgele Favreau, Arcolle Brunelle and Thomas J. Goyette. The affair will be given in the parochial school hall.

**Billerica Man Injured**

Mr. Lyman Hunt of North Billerica was seriously hurt while at work in the carpenter shop of the Talbot mills yesterday afternoon.

Mr. Hunt is also employed as a carpenter and with another man was helping to carry some timber from a team that was outside the door into the shop. It is understood that the other man slipped and dropped his end of the plank and making it too heavy for Mr. Hunt to hold, it struck him on the foot and caused painful injuries. He was taken to his home and Dr. George T. O'Donnell was called.


Relief is Assured for

**Rheumatism**

Sciatica and Neuritis

If you could spend a half day in our store and hear the words of thanks—the homely expressions of gratitude from people who have not been free from pain before for years, you would understand our enthusiasm and our earnest desire that every sufferer within reach should learn of the new prescription, "Nurito."

It is not a patent medicine, and it does not contain the slightest trace of narcotics or opiates. A specialist in New York is responsible for this purely ethical prescription. His brother physicians have taken up the use of it and its fame has extended until it reaches from coast to coast.

"Nurito" has done so much in relieving cases of the longest standing—cases which nothing has been able to relieve—completely banishing the uric acid from the system and thus removing the cause of all rheumatic diseases, that it sounds too good to be true.

But it is true. We will show you proof backed by affidavit—testimonials from people who had despaired of ever being cured. We want those sufferers who have well-nigh given up hope, to call, telephone or write us for "Nurito."

"Nurito"—a clean, legitimate prescription, measures the greatest progress ever made in fighting the terrible suffering of rheumatic diseases. In fairness to yourself, try it. $1 or $5 a box. Magistral Chemical Co., Flatiron Bldg., N. Y. For sale by Riker-Jaynes Drug Co., and all other leading druggists.



DON'T allow your health to be undermined and your pleasures marred by dental breakdown.

Your teeth are not too far gone. Don't wait. My business is to save them without pain at reasonable prices. Call and get free consultation. I have every modern appliance to extract and fill teeth absolutely without pain.

ALL WORK GUARANTEED

Full set of teeth .....$5.00
Gold Crowns and bridge work $5.00
Gold Fillings .....$1 up
Silver Fillings .....50c up
Teeth cleaned .....50c up

Dr. B. D. Blanchard

372 Merrimack Street, Cor. Worthen, Opposite City Hall



ASSOCIATE BUILDING

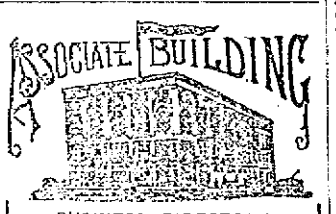

BUSINESS DIRECTORY
SECOND FLOOR

WILLIAM H. READY'S Hairdressing Parlor
DR. N. O. PROVENCHER, Dentist
DR. J. V. PEPIN, Dentist
DR. JOHN J. WALSH, Dentist
DR. JAMES E. LEARY, Physician and Surgeon
DR. FRANK A. O'SULLIVAN, Physician and Surgeon
DR. STEPHEN J. JOHNSON, Physician and Surgeon
DR. JOHN C. GATSOPOULOS, Physician and Surgeon
P. A. M. TOBIN'S Printery

Two offices to rent on this floor
Apply to Janitor


# THE RAILROAD OFFICIALS

## Heard Before the Senate Committee Today

WASHINGTON, Feb. 11—Railroad officials were heard before a senate committee today on the Lafollette-Adamson bill to have the inter-state commerce commission make a physical valuation of railroads to determine a basis for rate-making. The committee had some experts on hand to hear their testimony. The railroad men declared they were not opposed to physical valuation, but wanted to see the bill improved.

Frank Trumbull, chairman of the board of Chesapeake & Ohio and also of the Missouri, Kansas & Texas and Union Pacific, suggested that instead of requiring the inter-state commission to inquire into the original cost of a railroad as the basis of its value, the commission be allowed to exercise discretion. He said it would be impossible to get at the original cost of some railroads. He told of the destruction of Baltimore & Ohio roads in the Baltimore fire and the Southern Pacific's records in the San Francisco fire. President Lore of the Delaware & Hudson suggested that the commission be directed to create a railway valuation board of nine members to assist it. F. A. Delano, president and receiver of the Wabash, declared the only benefit railroads hoped to gain by the valuation was to allay the public feeling that railroad property was undervalued.

## CHELMSFORD

Miss Alice Kennedy of Central Square is visiting friends and relatives in Boston and Woburn.

Mr. Isaac Knight of Central Square has his property beside the post office on the real estate market. He intends if the property is sold to start for Calgary, Alberta, with some other friends and relatives in May.

In a recently received letter from Mr. Charles E. Parkhurst, Jr., who is now situated at Fort Lauderdale in Florida, he states that he is at his own trade as carpenter in Florida.

He writes that wages are not so high as in the north.

Mr. Alvin Fletcher, the owner of the South Chelmsford grain company who was recently burned out, has purchased the spacious barn of Henry Emerson. The barn is now beside the blacksmith's shop. Mr. Fletcher has engaged Mr. Clarence Nickles of the Centre to move the barn on the other side of the depot where his place of business will be in the future.

## DEATHS

McMANN—Irene McMann, daughter of Anthony and Catherine McMann, died this morning at the home of her parents in Chippewa street.

FUSSELL—Mrs. Eliza Fussell, of 23 Canton street, died at her home yesterday, aged 78 years. She leaves a son, Albert Fussell of Manchester, and a daughter, Mrs. Arthur MacFadgen of this city.

## FUNERALS

DENTON—The funeral of Howard A. Denton, who died at North Attleboro, February 5, aged 14 years, took place yesterday afternoon. The burial took place in the family lot in the Lowell cemetery. The funeral arrangements were in the charge of Undertaker George W. Healey.

PARKHURST—The funeral of Alfred G. Parkhurst took place yesterday afternoon from his home, 83 Howard street. The services were conducted by Rev. William H. McLean, pastor of the Highland M. E. church. A delegation from Ladd and Whitney post 18, G. A. R., conducted their burial service at the house as did Ladd and Whitney circle No. 8, Ladies of the G. A. R. A delegation was also present from the Spalding Light Cavalry association. The following members of Admiral Farragut camp 73, Sons of Veterans, acted as bearers: George F. Keefe, Walter S. Shaw, Walter E. Atwood and George A. Foster. The body was placed in the receiving tomb in the West cemetery at West Chelmsford. The funeral arrangements were in charge of Undertaker George W. Healey.

BALCH—The funeral of Mrs. Martha A. R. Balch, widow of the late N. Charles Balch, took place from her home, 115 Third street, yesterday afternoon and was largely attended. The floral offerings were numerous and beautiful. The services were conducted by Rev. A. F. Dunnels, pastor of the Highland Congregational church, and there were appropriate selections sung by Mrs. Percy J. Wilson. The body was forwarded to Ipswich for burial this morning. The funeral arrangements were in charge of Undertakers J. H. Cartier Co.

## FUNERAL NOTICES

McMANN—The funeral of Irene McMann will take place Thursday afternoon from the home of her parents, Mr. and Mrs. Anthony McMann, 28 Chippewa street, at 2.30 o'clock. Burial in St. Patrick's cemetery. Higgins Bros., undertakers.

FUSSELL—Died at her home, 23 South Canton street, Feb. 10, Mrs. Eliza Fussell, widow of Joseph, aged 79 years. The funeral services will be conducted at the home, 23 South Canton street, tomorrow afternoon at 1.30 o'clock. Friends are invited to attend. Undertaker John A. Weinbeck is in charge of the arrangements.


To Renew Complexion Without Cosmetics

(From the Dermatologist)

If the excessive user of cosmetics only knew the impression her artificiality really makes upon others, she would quickly seek means of gaining a natural complexion. Let her acquire the mercolized wax habit, discarding make-ups entirely, and she will soon have the kind of complexion that women envy and men admire. It's so easy to get an ounce of mercolized wax at any drug store, use nightly like cold cream and wash it off mornings. And the results are so remarkable. Gradually the lifeless cuticle peels off, in almost invisible flaky particles. In a week or so there's a brand new complexion, clear, velvety-soft, of girlish color and texture. The treatment is so simple, harmless and marvelously effective, the wonder is that every woman whose skin is withered, discolored, rough, chapped, freckled or pimpled, has not already adopted it.

Let wrinkled women quit pastes and massage creams which mar the skin still more and try this more sensible treatment: Dissolve 1 oz. powdered saxolite in ½ pint witch hazel; use as a face bath. Every line will quickly disappear.



O'CONNOR'S PUBLIC DANCING CLASS

At O. U. A. M. hall, Middle street, Wednesday evenings. Music furnished by Henley's orchestra. Private lessons given before class lesson. Tel. 1272-2.


# REPORT OF THE AYER HOME SUBMITTED BY DR. MOSES G. PARKER TO TRUSTEES

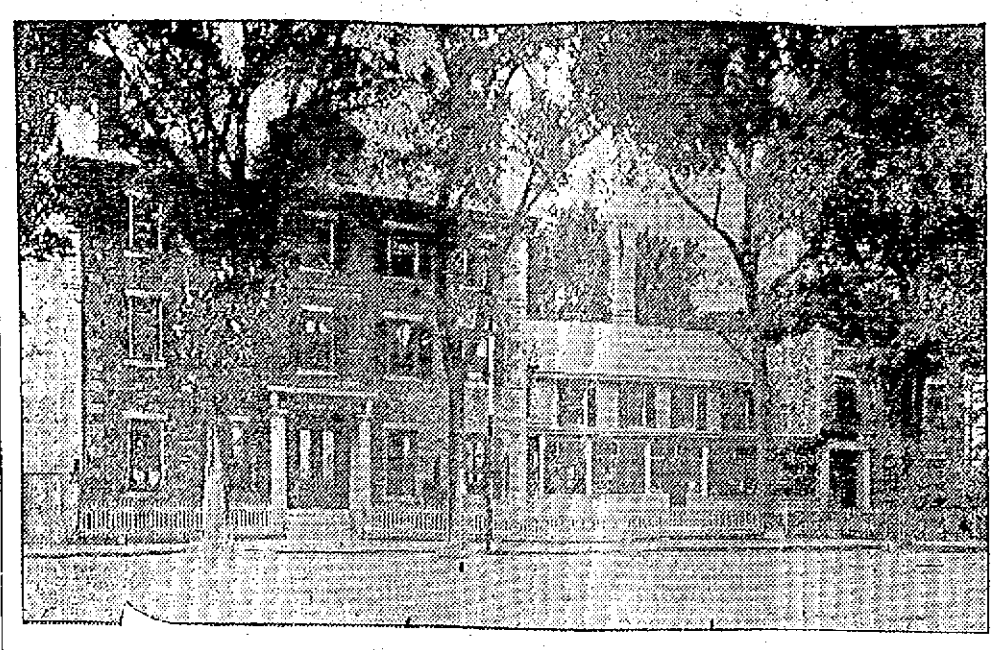

THE AYER HOME

The annual meeting of the trustees of the Ayer Home was held this morning. The old board was re-elected consisting of Moses G. Parker, M. D., president; Charles F. Young, treasurer; Jacob Rogers, Frank E. Dunbar, Arthur G. Pollard and Paul Butler. The report of the president was read by Dr. Parker and approved. It was as follows:

Gentlemen: In reviewing the work of the seventh year at the Ayer Home, it is interesting to note the continued growth, health and happiness of the children.

During the summer the children greatly enjoyed the swimming pool, a previous gift of Mr. F. F. Ayer. Many of the girls and boys learned to swim. Through his continued generosity a new hardwood floor and new settees have been added to the sun parlor and a new cooking range and gas stove placed in the kitchen.

The improvements made in the kitchen, dining room and hall make the work much easier and are greatly appreciated. The children no longer pass through the kitchen to the dining room and dormitory, which is a great relief and improvement. Owing to the prevalence of scarlet fever and measles in the city the past year, the children have been quarantined and kept from school much of the time. Notwithstanding the unusual amount of sickness among the children, we can congratulate all connected with the home and thank Dr. Boyden H. Pillsbury, physician-in-charge, and his assistants, the matron and nurses, that not a death has occurred during the year.

One hundred and eighty have been benefited by the home during the year. The average number of children has been less than one hundred because of quarantine from contagious diseases.

**Children at the Home**

| | Children | Girls | Boys | Adults | Total |
|---|---|---|---|---|---|
| Nov. 1, 1906 | 13 | 6 | 7 | | |
| Jan. 1, 1907 | 34 | 18 | 16 | 7 | 41 |
| Jan. 1, 1908 | 99 | 52 | 47 | 15 | 111 |
| Jan. 1, 1909 | 102 | 56 | 46 | 15 | 117 |
| Jan. 1, 1910 | 100 | 54 | 46 | 18 | 118 |
| Jan. 1, 1911 | 100 | 54 | 46 | 18 | 118 |
| Jan. 1, 1912 | 93 | 55 | 38 | 16 | 109 |
| Jan. 1, 1913 | 81 | 53 | 28 | 15 | 96 |

Much of the time this year our physicians considered it unsafe to admit children and not until they were released from quarantine were any admitted from the waiting list.

**Calls**

The number of calls on children by parents and others, 1050. The average daily attendance at school was 78.13 and the Sunday school attendance was 75.15.

**Health**

At the present time the health of the children is good. Scarlet fever and measles have been prevalent in the city during the year and we have had our full share. Only from June 27th to September 15th were we free from sickness and able to receive children into the home and recruit to our usual number. We have had sixteen cases of scarlet fever, 14 of measles, 9 of mumps, 7 of whooping cough, 3 of tonsilitis, 2 of conjunctivitis, 1 of rheumatism, 1 of pleurisy, 3 fractures, 3 abscesses and other minor troubles and sixteen were vaccinated after coming to the home.

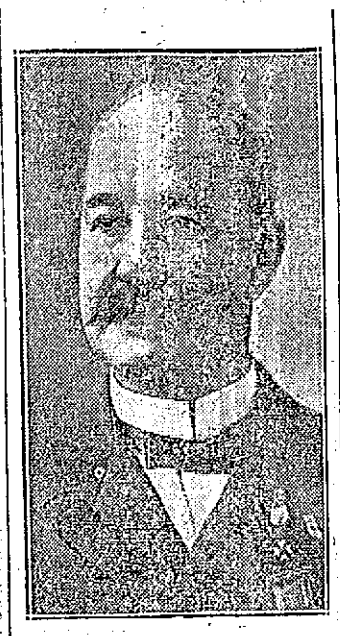

DR. M. G. PARKER

**Clothing**

Parents are expected to clothe their children as far as they are able and this year they have contributed more than they did last year or the year before. With the donations of friends, the matron has clothed the children remarkably well so that they are already to be credited to the home.

**Donations**

The trustees desire to express their sincere thanks to the following for their kindness in contributing to the comfort and welfare of the children at the home: Mr. F. F. Ayer, Mr. Lorenzo Ayer, Mrs. Paul Butler, Mr. Paul Butler, Mrs. K. Boynton, Mrs. H. C. Brown, Mr. F. L. Baker, Miss M. L. Barry, Miss Bloomfield, Dr. F. D. Blanchard, Dr. Edward J. Clark, Mrs. William Cook, Comfort club of the Y. W. C. A., Miss Elsie Cameron, Cameron Bros., Miss E. Coburn, Mr. J. J. Cornell, Mr. Frank E. Dunbar, Mrs. David, Mr. L. A. Derby, Miss Bertha Douglass, Miss Helen Frick, Friend Bros., Mr. V. A. French, Mrs. Sarah Galbraith, Miss Martina H. Gage, Mr. F. W. Gudewill, D. Gage Ice Co., Mr. George L. Huntoon, Mrs. George W. Harris, Mrs. J. Jordan, Mrs. Annie Kerr, Mr. H. O. Keyes, Miss Martha Kerr, Mrs. H. D. Kelly, Dr. Merritt A. Long, Dr. Edwin F. Lamson, Mrs. Jane LeChance, Lowell Automobile league, Mr. Mayberry, Mrs. Mary G. Morrison, Mrs. R. H. Mulno, Mr. Harry Mulno, Middlesex Steam Laundry, Miss Milner, Miss Helen Mansfield, Merrimack Square theatre, Dr. E. J. Meigs, Outlet Fruit Co., Mr. A. G. Pollard, A. G. Pollard Co., Mrs. George Perley, Pawtucket church and Sunday school, Mrs. George Parker, Mrs. A. S. Parks, Dr. M. G. Parker, Dr. Boyden Pillsbury, Mr. and Mrs. Jacob Rogers, Mr. Lewis Robinson, Mr. Samuel Rostler, G. G. Read, Miss Margaret Seeton, Mr. W. T. Simpson, Swift & Bailey, Miss Tabor, Miss Winnie Thomas, Theatre Voyons, Mr. E. J. Tarr, Miss Mabel Trevoes, Mrs. Mary E. Vernon, Mr. Vance, Mr. E. B. Wentworth, Mrs. Clara Worden, Mrs. Chas. M. Williams, Miss Ada Wilmot, Miss Etheldred Wilmot, Mr. Chas. F. Young and others, especially the Lowell Corporation hospital and the Lowell General hospital, and the local newspapers.

The trustees wish to thank the doctors for their services so kindly rendered and to express their appreciation of the skill and good judgment of Boyden H. Pillsbury, M. D., physician-in-charge, Merritt A. Long, M. D., Edward J. Clark, M. D., F. D. Blanchard, M. D., and Dr. Edwin F. Lamson, dentist, and also our efficient matron, Mrs. E. J. Tarr.

# $78,000 GIVEN AWAY

## 30 New Stockholders in Iron Works

NEW BRITAIN, Conn., Feb. 11—When the stock transfer books of the Stanley Iron Works were closed yesterday, preparatory to the annual meeting on Thursday, the discovery was made that there were thirty new stockholders.

The Stanley company has always been a close corporation and its shares have not been on the market, so this discovery caused surprise.

Then it was discovered that the new shareholders are the five children and twenty-five grandchildren of William H. Hart, president of the company; that each had forty shares of stock to his or her credit and that every share had come from Mr. Hart's holdings.

Until the transfer books were examined only the relatives of Mr. and Mrs. Hart knew of a dinner they gave some days ago to their four sons and daughter and their grandchildren, at which $78,000 worth of stock was distributed.

Mr. and Mrs. Hart planned their big family reunion quietly. The youngest grandchild was as welcome as the eldest. On taking their places at table the children and grandchildren of the aged couple found under each plate a certificate calling for forty shares of the Stanley works stock, which in the open market would have brought $5 had it been offered for sale.

Some of the younger grandchildren were inclined to chew up their stock certificates or make balls of their $2600 worth of paper and hurl them at the other youngsters. They were controlled by their parents and gradually the certificates were gathered in and put in the inside pockets of the five fathers.

The reunion was about as happy an affair as the old Hart residence has ever known. Mr. Hart, who is a millionaire, is one of the leading citizens of New Britain, and his children, who are Howard, Maxwell, Walter and George Hart and Mrs. E. Allen Moore, take an active part in the social life of the town.

**BASKETBALL**

**South End Team to Clash With East Lyceum Boys in Mathew Hall on Next Tuesday Night**

On next Tuesday night in Matthew hall there will be a lively basketball contest between the fast South End five and the popular quintet representing the Young Men's Catholic Lyceum. Both teams are practicing constantly under competent trainers and great interest is manifest in the coming contest.


Catarrh Quickly Relieved

Get a 25 or 50 cent tube of

KONDON'S Catarrhal Jelly

at once. Use it quick. Finest remedy ever offered for Catarrh, Cold in the Head, etc. Money refunded if wanted. Twenty years of success. Why? Sample free. Write quick.

KONDON MFG. CO., Minneapolis, Minn.


## "MUCH UNHAPPINESS DUE TO SHAPELESS FIGURE," SAYS CRITIC

### The Charm and Beauty of a Well Rounded Figure Adds Much to Womanly Happiness.

"Education is responsible for the gradual disappearance of angular lines among women," writes a beauty expert and critic in Bradner's. "It is just within the past few years that women discovered it an easy matter to correct Nature's fault, and today, with gallol as a tissue builder, scrawniness and hollows are quickly banished.

"This tonic is not a fat-maker and can be prepared in privacy by making a syrup with one and a half eupfuls sugar and a pint of water, to which is added an ounce of gallol. The dose is two teaspoonfuls before meals."


Navajo Blankets and Robes Reduced

We have five Navajo Art Craft Blankets on which we have reduced the prices as follows:

One $5.00 Blanket to $3.75
Two $6.50 Blankets to $4.75
One $8.50 Blanket to $6.75
One $10 Blanket to $7.75

Seven Navajo Art Craft Men's Robes reduced as follows:

Five $10 Robes to...$7.75
Two $13.50 Robes to $9.75

D. S. O'Brien Co.

222 Merrimack St.



Royal Baking Powder

ABSOLUTELY PURE

The only Baking Powder made from Royal Grape Cream of Tartar

Makes delicious home-baked foods of maximum quality at minimum cost. Makes home baking pleasant and profitable


**Investigating Girl's Death**

NEW YORK, Feb. 11.—Coroner James Dunn of Yonkers is investigating the death of Miss Marion Brown, a trained nurse, at St. Joseph's hospital yesterday. Miss Brown was taken unconscious to the hospital late Sunday night from the home of Mrs. H. L. Sands, No. 37 Cliff avenue, Yonkers, where she had a furnished room.

Dr. Paul Bauerberg said that he had attended her frequently for lapses into unconsciousness. He described her complaint as a combination of hysteria and epilepsy. He said he called on Saturday at the home of a Mrs. Boles in Riverdale to attend Miss Brown, who had fallen in front of the house. She was unconscious when he arrived.

"I made an examination," he continued, "and found no fracture. On Sunday she was unable to return to Mrs. Sands, who notified me to come to the house. Finding Miss Brown again unconscious, I ordered her removed to the hospital."

An autopsy will be held today.


C. F. KEYES, Auctioneer

Office, Old Boston & Maine Depot. Storehouse and Commission Rooms, Green Street. Telephone 1485.

AT PUBLIC AUCTION

2 Stevens-Duryea Touring Cars

THESE CARS ARE FROM THE FAMOUS MERCIER LIVERY.

Model Y, six cylinder, seven passenger, 54 horse power, 142 inch wheel base, top wind shield, speedometer; in fact, everything in keeping with Model Y. The cars are 1910 and 1912 models. Now, here is an opportunity to purchase an up-to-date touring car, as the name alone speaks for itself. The sale will take place at Keyes' commission rooms, Lowell, Mass.,

ON FRIDAY, FEBRUARY 14th, AT 2.30 P. M.

The cars can be seen at any time previous to the sale by calling on the auctioneer.

Terms: Cash. C. F. KEYES, Auctioneer.



READ

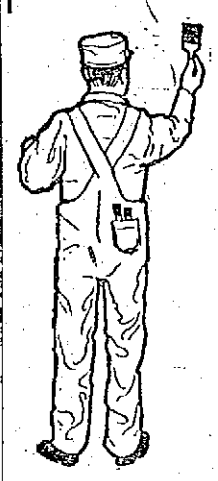

The Plain Truth About the

PAINT SITUATION—

C. B. Coburn Co. will sell you a ROOF (ready mixed) PAINT for $1.25 the gallon, and the same paint in five gallon lots for $1.15 the gal.

C. B. Coburn Co. will sell you OLD COLONY (ready mixed) PAINT in gallon cans for $1.40 and in five gallon lots, $1.30 the gallon.

C. B. Coburn Co. will sell you "TOWN & COUNTRY" (ready mixed) PAINT in gallon cans for $1.80 and in five gallon lots, $1.70 the gallon.

The above Paints are products of Harrison Bros. and Company, who have over one hundred years of HONEST DEALING and good paint making to their credit.

DON'T BE MISLED

into buying a job lot of paint that has not been tried out to your own satisfaction—That is not guaranteed and the shades of which you will be unable to match if the lot is sold.

This Recalls an Instance of a So-Called "Paint Sale."

—It happened May 1, 1912—A job lot of paint was offered at $1.35 the gallon, at this time it was featured as a Boston Paint and later it was presented in a so-called "New York Bankrupt Sale," at $1.19 the gallon. The price is still lower, and yet it was offered in the first place to unsuspecting buyers as an "opportunity to buy goods at the greatest saving."

Buy a Guaranteed Paint

A Paint that you can see doing service in Lowell any day. The shades of paints which you buy at Coburn's can be matched at any time.

C. B. COBURN CO.

63 MARKET STREET

Free City Auto Delivery.